

# WEATHER

	Min.	Max.	Precip.
Wednesday, Nov. 26	19	30	0.03
Thursday, Nov. 27	28	34	0.40
Friday, Nov. 28	32	35	0.60
Saturday, Nov. 29	31	34	Trace
Sunday, Nov. 30	30	38	0.20
Monday, Dec. 1	19	63	0.19
Tuesday, Dec. 2	19	27	0.02

ONE HUNDRED-SIXTH YEAR—No. 25

14 Pages This Week

Plus 4-Page Supplement

CHELSEA, MICHIGAN, THURSDAY, DECEMBER 4, 1975

15c per copy

SUBSCRIPTION: \$6.00 PER YEAR

# The Chelsea Standard

## QUOTE

"What is against truth cannot be just."  
—St. Augustine.

## Matmen Show Promise for Good Season

Chelsea's varsity matmen displayed promise for a good season Tuesday evening in their first, a quadrangular meet at Howell. Chelsea finished second with 104½ points behind Pinckney, whose wrestlers gathered 122 points. Howell had 89 points and Lakeland 67.

Four Chelsea wrestlers went undefeated in their two matches. Senior Dennis Bauer impressed fans as he won two matches over some "outstanding" wrestlers, said his coach Richard Bareis. Bareis reported that Bauer went 14-0 over Howell and 5-2 over Lakeland.

Tim Reed also rolled up two easy wins with a 9-0 win over Howell and a 11-0 win over Pinckney.

Dale Schoenberg rolled through two matches with some very outstanding wrestling, scoring 6-4 over Howell and 13-2 over Pinckney.

Sophomore Mike Young was Chelsea's fourth winner, showing he is ready for varsity action by scoring two pin victories.

Jim Stahl was a first match winner with 15-2. Because of some confusion on the posted score he

## Two Youths Admit B&E At Foster's

An anonymous phone caller tipped Chelsea police to the names of two youths now in the custody of their parents and awaiting court action, responsible for the Nov. 8 breaking and entering of Foster's Men's Wear, 109 S. Main.

According to police reports, the caller said he had read of the breaking and entering in The Standard, later to hear two youths bragging about committing the offense. The caller alerted police Nov. 28.

The suspects were brought into the station and questioned. Both admitted to being involved in the break-in, telling police they entered the store by prying a back sheet of metal on a storage shed which is attached to the store, shortly after the store closed Nov. 8.

Some \$105 in loose change and goods were taken from the store. Police reported only partial recovery of the stolen items.

Following the questioning, the suspects were released in the custody of their parents and now await court action.

A juvenile petition has been filed.

## Debate Teams All Leading in State League

Chelsea High school varsity debaters, the Novice I and II teams walked off with top standings in the first of two State League meets held Monday, Dec. 1 in Saline.

The second state meet is slated for Dec. 8 at Chelsea High school.

Attending the meet were debate teams from Saline, Novi, Green Hills, Brighton and Adrian.

Chelsea debaters on the varsity team tied, 3-1, with Saline as of the Dec. 1 standings. Debating on the affirmative side were Kim Brown and Brenda Shadoun. Negative debaters were Doug Fokeman and Barb Hinderer.

The Novice I team of Chelsea, Pat Salyer and Julie Prohaska, and negative, Mike McKenzie and Lisa Walworth, were undefeated in the Dec. 1 tourney.

The Novice II team also managed a 4-0 win-loss standing for the Dec. 1 debates. The Novice II team is composed of Shelley Warren and Lesley Clark on the affirmative.

(Continued on page five)

## Biddy Basketball Will Start Saturday

Last year, 181 players not only participated in team basketball play in actual competition, but received a lengthy program of instruction in addition, as part of Chelsea Recreation Council's biddy basketball program. This year, the program directors are hoping for an even more successful year than last.

Registration for this year's biddy basketball is scheduled for this Saturday, Dec. 6, in the Chelsea High school gym, for players who are 7 through 12 years old.

This Saturday and the nine Saturdays that follow, participants will meet for varying periods of instruction and play. For the first three weeks, coaches will spend their 10:15 to 12:15 time period in personalized instruction for each player in all aspects of basketball, including offensive drills, defensive drills, shooting, dribbling, etc.

Players will then be divided into leagues on the basis of age and skill.

(Continued on page five)



**BACK HOME:** After a 26-month vacation, accompanied by all their worldly possessions, Ted and Elsie Balmer are back home and glad to be there. "There's no place like home," remarked Elsie Balmer, "there really isn't." Pictured with the couple is their French poodle "Fifi." Balmer's holding an old-fashion bulb horn, part of his collection, while Mrs. Balmer holds an accordion of 1900 vintage. "I don't think it could be played without falling apart."

## Ted Balmer's Back Home Again After Long Southwest Vacation

"We were on a 26-month vacation and took our furniture with us," said Ted and Elsie Balmer about their two-year and two-month stay in the state of New Mexico.

The Balmers, who had lived in Chelsea for 38 years, left more than two years ago for the west, where it was hoped the dry climate would ease Balmer's bronchial asthma.

After purchasing four homes in three different towns, the Balmers determined that the dry climate "didn't help." And as Mrs. Balmer said, "Why live there, when we have all our friends and relatives here. There is no place like home... there really isn't."

And with that Ted and Elsie Balmer, being careful not to interrupt one another, embarked on a two-hour conversation of their stay in New Mexico, their life in Chelsea, Balmer's collection of antique cars (he plans to purchase another one) new hobbies, old and new friends.

Sitting comfortably in the kitchen of their new home at 418 Wellington, the Balmers sported just a touch of the west in their attire... cowboy boots. The couple insisted that they are "very comfortable. We bought them for rock hunting. I wouldn't wear anything else," Mrs. Balmer said. She told a short story of a friend's child who upon seeing their footwear, remarked, "They've gone country western!"

But they really haven't. You can see in their eyes how pleased they are to return to the area where they operated Balmer's Brake Service for 25 years where

Ted Balmer was fire chief for 22 years, (and a member of the department for 14) and where the couple was born. (Mrs. Balmer was born in Dexter and Mr. Balmer, well he was born in Ohio, but raised in Chelsea since the age of two) raised and met.

A photo album sits on the kitchen table and Mr. Balmer leans through looking for pictures of the garage (where Chelsea Glass Works now stands), photos of his 1917 Buick, the 1911 Oakland, the 1907 DeSoto, and the 1908 Ann Arbor. "When I sold them they went back to where they were made. I just thought that was the way it should be," Balmer said. "I think he'll buy another one to refurbish," his wife said. And Balmer nodded.

However, what seems to be his newest hobby was one he picked up while west, rock polishing and working leaded glass. An unfortunate accident on the return trip home, left a number of his treasures ruined when an acid ate away at the metals and turquoise. Undaunted, Balmer displays the remains and explains how he intends to re-create them. Rock hunting in New Mexico was something the couple would do together. It was a simple matter of pulling on the old cowboy boots, hopping in the car or perhaps walking a ways, stooping and picking. They've returned with some real beauties that Balmer plans to make into tie clasps.

A man of many hobbies, Balmer shows more photos of his creations: a table made of wagon wheels and wood barrels with four seats, a lamp made from

## Varsity Cagers Fall Victims to Stockbridge

"Our kids never quit," commented Chelsea Bulldog varsity basketball coach, Tom Balistrere. "They were down and came back to close the gap on the score and really hustled." But despite it all the Bulldogs still lost their second game of the season played Tuesday evening with Stockbridge by a 16-point margin. Their opponents scored 69 to the Chelsea cagers' 53.

Balistrere reported that with three minutes left in the game his players had narrowed the scoring margin to 59-53. However, the Stockbridge players were able to break the game open in the last three minutes of play as Tony

## Varsity Cagers Shoot Poorly in Opener

Last Friday, Chelsea's Bulldog cagers traveled to Jackson where their bid for an opening season victory was arrested by the Northwest Mounties who tallied 51 to the Bulldogs' 32.

The cagers, led by senior captain Randy Guenther, ran into a very poor shooting spree which was the main factor in their defeat.

The team's coach, Tom Balistrere remarked, "I was disappointed by our poor shooting. The boys executed the plays properly but were not making the open shots. We were only 28 percent from the floor and a meager six for 17 from the foul line."

Starting along with Guenther was junior Tony Robards, seniors Mike Tobin and Dave Watson and junior Pete Feeney.

As the only returning letterman, Guenther was the only player able to execute variety in his play. He also was the team's leading scorer and rebounder, scoring eight points and hauling in 14 rebounds. Tony Robards was the team's

second leading scorer with six points and 11 rebounds. Don Morrison scored six points and played well coming off the bench.

Other scorers were Mike Tobin with three, Dave Watson, Pete Feeney and Randy Sweeney with two and Gerry Benjamin with three points.

Other Bulldogs seeing action were Anthony Houle, Dean Thompson and Jeff Sweet.

Senior Tom Hafer was acting co-captain for this game. However, he did not see any action on the court because of a sprained ankle.

On the whole, Balistrere said his Bulldogs "have a lot of hard work ahead of us (them)." He added, "I am not discouraged and continue to have confidence in the boys. I am sure that with hard work and effort, we will improve as the season progresses."

On the brighter side of things, sophomore Gerry Benjamin played well for his first varsity game.

(Continued on page three)

## Christmas Sing Set For Sunday Evening

What better way to renew the Christmas spirit than to join voices in the singing of old and new carols?

With that thought in mind the Chelsea Kiwanis Club invites the community to their second annual Christmas Sing. The "Old Fashion Song-Fest" is scheduled for 7 p.m. Sunday, Dec. 7 in the Chelsea High school auditorium.

Kiwanis president Julius Blaess, remarked that the "fine reception



**READY FOR THE RUSH:** Members of the Finance Committee of the Chelsea Child Study Club display just a sampling of their creations to be offered this Saturday at their 3rd annual Christmas Bazaar. Among them are burlap wreaths, dough art, gingham flowers and corn husk trees. According to Mrs. Marian Sprague when the doors

## Child Study Club Members Ready For Saturday Christmas Bazaar

Chelsea Child Study Club will present their third annual "Christmas Bazaar" this year on Saturday, Dec. 6, at the Sylvan Town Hall from 9 a.m. to 3 p.m.

The club's "very successful" bazaars in the past two years have benefited many Chelsea area organizations including Spaulding for Children, McKune Memorial Library new children's wing fund, St. Louis School for Boys, Chelsea Home Meal Service, Salvation Army Community Chest and the March of Dimes.

This year, the proceeds will benefit the Chelsea Recreation Council and the Chelsea Area Historical Society.

Finance chairman Mrs. Gene Miller, and her committee consisting of Mrs. Larry Chapman, Mrs. Richard Borton, Mrs. Fred Mills, and Mrs. James Sprague have organized a bazaar that will please the taste of the most discriminating Christmas shopper.

Many beautiful hand-made items by club members for trees, walls, doors or tables include: pine cone

## Men's Night Planned By 3 Chelsea Stores

Christmas shopping for most men is notoriously painful. Weeks, days and sometimes hours before Dec. 25 they may be found wandering in stores picking up this and that item, setting it down, picking it up again. What size, what color, what style? Will she like it? Decisions, decisions.

Those decisions will be made just a bit easier this year as three area merchants offer "Men's Night" for the benefit of their male shoppers.

Wednesday evening Dec. 10 has been chosen as the date for "men's only" shopping at Karen's Boutique, 118 S. Main, Dancer's, 112 S. Main, and Vogel's Store, 109 S. Main. The stores will host male shoppers from 7:30 to 10:30 p.m. that evening. However, Vogel's will be open from 7:30 to 9 p.m. only.

Karen Johnson of Karen's Boutique found her "Champagne and Fashions" men's night was so successful last year that she has decided to make it an annual affair. This year Karen will offer her male customers an open 10

percent discount Wednesday evening only.

Husband Jim will man the punch bowl assuring that everyone's glass is filled with the bubbly punch as models display fashions and accessories from the array of clothing available at Karen's.

As Karen herself remarked, "It (Continued on page five)

## Chelsea Stores Offer Extended Shopping Hours

It seems hard to believe, but only 18 shopping days remain before Christmas. And to make Christmas shopping just all that much easier, Chelsea merchants are offering extended shopping hours the week before Christmas.

Stores will be open until 8:30 p.m. Dec. 15 through 19 and Dec. 22 and 23. Regular store hours will be in effect Saturday, Dec. 20 and Wednesday, Dec. 24. Happy shopping!



**A VISIT WITH SANTA:** Despite the unseasonal weather last Saturday afternoon, Chelsea youngsters were on hand at the Longworth Plating building to greet Santa Claus. Seated on the lap of the jolly old man are 4-year-old Kimberly Clark (left) and sister Yvonne, 8. Little Kimberly wasn't too pleased about sitting on Santa's lap, but soon got used to the idea. Santa will be in Chelsea this Saturday and next to meet with Chelsea youngsters from 1 to 3 p.m. at the Longworth Plating building on Main St.



Established 1871 **The Chelsea Standard** Telephone 475-1371

Excellence Award By Michigan Press Association  
1951-1952-1960-1964-1965-1966

Walter P. Leonard, Editor and Publisher

Published every Thursday morning at 300 North Main Street, Chelsea, Mich. 48118, and second class postage paid at Chelsea, Mich., under the Act of March 3, 1879.

Subscription Rates (Payable in Advance)  
In Michigan: One Year .....\$8.00  
Six Months .....\$4.50  
Single Copies .....\$.20  
Outside Michigan: One Year .....\$8.50  
Six Months .....\$4.50  
Single Copies .....\$.25

MEMBER **NATIONAL NEWSPAPER** Association - Founded 1895  
National Advertising Representative: MICHIGAN NEWSPAPERS, INC.  
257 Michigan Ave.  
East Lansing, Mich. 48823

## Uncle Lew from Lima Says:

DEAR MISTER EDITOR:

I see by the papers where public education is going to pot again. It seems like they bring out a new education model ever fall, like they do cars. And I'm not so sure but all the improvements and extra do-dads ain't as useless on one as the other. I've thought the situation up one side and down the other and I've decided that professional school people are like preachers, they got to find some pun wrong to make right or they feel like they ain't doing their job.

One thing right in the schools right now is reading. I see where all across the country they are trying to go back to reading as a course of study and not just someone you pick up while you're studying other things. But the teachers in the classrooms and the parents at home are the ones behind this back-to-reading move, not the planners that think in words so big nobody can read em. I'm agreed with one teacher that said education is like laying bricks, and you got to get reading in the foundation afore you start building.

Actual, Mister Editor, we got plenty of education, but we're turning out educated people that don't know the right things. For instant, a few year back we was told we had a shortage of teachers, now we got more teachers than we got jobs. It turns out that what we need is people with skills, and knowing about someone is a long way from being skilled in it. Natural, you can't get folks to talk agin their own trade, so we keep on with a education system that's like the Army, it's always ready to fight the last war, but never the next one.

I bring this matter to the attention of the fellers at the country store Saturday night, and Zeke Grubb was disagreed that education changes for change's sake. He said he, fer one, was glad to see the schools show concern for each child, not to jest scatter the seeds of learning and let em take root where they can. Zeke was of the mind that where the slow learners use to set at the back of the room till they got to big or to old and went home, now the teachers find out what a child is good at and try to help him do what he can. This is giving everybody a chance, Zeke said,

instead of giving a few a big jump on the rest.

General, I was suprised at the interest the fellers took in schools, seeing as how none of them ever got more than a nodding acquaintance with any. Ed Doolittle said younguns that are going to college don't need to read. He said he saw where in college now they're studying betting on horse races, comic books, TV shows and gitting credits for hiking and watching movies. The only education you need fer that is fer your old man to be able to sign the check, was Ed's words, and what the kids learn about Superman won't help much in making a living.

Them that need the schooling are them that go to work. I can read practical ever word in the Bible, but the other day I saw a wrote test that journeyman electricians have to take, and I couldn't make the first speck of sense out of it.

Yours truly,  
Uncle Lew.

## New Telephone Directories Now Being Distributed

Michigan Bell began delivery of its 1976 Ann Arbor-Ypsilanti area telephone directories Tuesday, Dec. 2.

The new directories, with covers marking the nation's 200th birthday and the telephone's 100th anniversary, will be delivered in Ann Arbor, Chelsea, Dexter, Manchester, Milan, Whitmore Lake, Willis and Ypsilanti.

The new commemorative covers will be used on all Michigan Bell directories for the next several months and on most other Bell System phone books around the country, reported Michigan Bell's local manager, Harry M. Kenworthy.

Shown on the covers are 32 figures from American history, mythical personalities communicating with one another, including Abraham Lincoln talking to Shirley Temple, Marian Anderson calling George Washington and Alexander Graham Bell speaking with Jackie Robinson.

## MICHIGAN MIRROR

By Elmer E. White, Secretary, Michigan Press Association

**Birthday Plates**  
Some Michigan motorists are "getting with it" in the spirit of the Bicentennial. You'll see it on their license plates.

One clever car owner ordered a 1976 "vanity" plate—the kind that bears a name or special message and costs \$25 more than a regular plate—with a comment from Paul Revere's time: 2IFBYC. (As in "two if by sea.")

Others chose: TPARTY, HAIL76, 7DSIX and LXXVI.

A spokesman from the Department of State, which handles license plate sales, reports some

317 car owners asked for special Bicentennial messages on their 1976 red-white-and-blue plates.

Nearly 15,000 personalized plates were ordered this year, compared to one-third that number last time around.

These orders are carefully screened to keep obscenities and vulgarities off the fronts and backs of vehicles on Michigan highways.

"There are only about half a dozen rejections per year," says the spokesman. "And about four of those are obscenities in foreign languages." The department uses

language experts to check out requests for plates with messages in other tongues.

Folks who don't bother with personalized plates will get the more common version, with three letters and three numbers.

But all the car owners in one community won't necessarily have the same—or even similar—letter combinations.

That's because the department sends all plates starting with B, C and D, for instance, to one area. But if plate sales offices in that area run out, those in charge simply call around to other areas to see who has extras. Thus a driver in Detroit might wind up with a plate beginning with an M, while most other Detroit area motorists have B, C or D plates.

not interested in making the race. His supporters show no sign of giving up their urging, and time will tell if they are successful.

To the ice!

Good news for Michigan anglers who plan to set up shanties and fish through the ice this winter. The Department of Natural Resources scheduled early December for the first sales of 1976 fishing licenses.

About 1.5 million licenses were to be in the hands of 2,800 local dealers by then—along with some 350,000 salmon and trout stamps.

The licenses will cost a bit more this year: \$5.25 for residents, \$10.25 for non-residents and \$5.25 for the salmon and trout stamp. But, says DNR official Robert D. Burke, "the fee increases—the first since 1968—are needed to offset inflation and rising costs in order to maintain current program levels."

There was no fee increase for those special licenses for senior citizens. They cost 75 cents and cover all waters and all fish species.

Office buildings should be more than just office buildings, piles of brick and mortar. They need art and beauty too.

So declared Gov. William Milliken as he addressed yet another special commission—this one dealing with "art in state buildings."

"I believe that if ever there was a time when we needed things of the spirit, things that inspire people and help them cope with the problems that face them—art—it is right now," the governor said.

## First Gasoline Station

The world's first drive-in gasoline station was opened in Pittsburgh, Pa., on Dec. 1, 1913. Up until then, motorists had bought their fuel in lively stables and garages. Two years later, in 1915, the first station with a "visible" gasoline supply opened in Adrian, giving drivers an opportunity to really see what kind and how much gas they were getting. That very station is now part of the transportation collection at Henry Ford Museum.

## JUST REMINISCING

Items Taken from the files of The Chelsea Standard

### 4 Years Ago...

Thursday, Dec. 2, 1971—Karlene Kargel, daughter of Mr. and Mrs. Clarence Kargel of 14400 Island Lake Rd., is one of 100 musicians from Michigan and surrounding states chosen to participate in the Musical Youth International group which will tour southern Europe for one month next summer. Karlene was named first chair clarinet.

Buildup co-captains for the 1971-72 varsity basketball team are Ron Sweeney and Todd Sprague. Coaching the team that will start with a nucleus of six lettermen is Chuck Kelly.

Chelsea High school's 1971 Homecoming Queen Karin Hume is one of nine high school homecoming queens competing in the Huron Valley Queen of Queens contest sponsored by Youth for Christ.

According to George Bergman, Chelsea High school counselor, more than 400 students marked up \$124 dollars during last Friday night's Fun Night for the scholarship fund.

Nancy Carter and Richard Hais, with Carol Mayer as an alternate.

### 24 Years Ago...

Thursday, Dec. 6, 1951—At a meeting held at the close of their services last Sunday in St. John's Evangelical and Reformed church, Rogers Corners, the Rev. John Fontana tendered his resignation as pastor. He will be 50 years old Jan. 20, 1952 and has served the Rogers Corners church since December, 1937.

Chelsea Manufacturing Corp. plant was forced to shut down as the result of a prolonged strike at the Gear and Tool plant in Lafayette, Ind. According to Louis M. Benkert, president of the firm, they continued operations here as long as they could find storage space for the manufactured units, but had to stop when the walls began to bulge outward.

Arnold W. Lehman was elected worshipful master of Olive Lodge No. 188 F.A.M. at the annual meeting.

Mrs. Henry Orthing accompanied her son, Sheriff's Deputy Edgar Orthing, to Tucson, Ariz., where he was sent by the Sheriff's department to pick up Mrs. Hazel Mann, the Pinckney woman who had been charged with forgery and other offenses.

### 34 Years Ago...

Thursday, Dec. 4, 1941—On Thursday evening, Dec. 11, the high school chorus will present its first concert of the year, at the public school auditorium. The chorus is happy to announce that it has secured as soloist, Joseph Jezicek, concertmaster of the Olivet College Symphony Orchestra.

A new modern fire truck has been ordered by the village from the American Fire Apparatus Co., Battle Creek. Total cost of the truck will be approximately \$3,200.

According to figures compiled by Supervisor Fred G. Broesamle, the tax rate in School district No. 3 fr., Sylvan and Lima, is lower this year than it has been for at least 35 years. Total rate is \$10.82.

About 100 persons were in attendance for the annual football banquet sponsored by the Kiwanis Club and held Monday evening in the public school auditorium.

Coach Charles Cameron gave a short talk and presented letters to varsity members of the football squad.

## Say MERRY CHRISTMAS with FLOWERS from CHELSEA GREENHOUSE

7010 LINGANE RD., CHELSEA PHONE 475-1353  
Free Delivery in the Chelsea, Dexter, Pinckney, Grass Lake, Manchester, Gregory areas.

CHARTER MEMBER  
FTD - TDS

OPEN SUNDAYS  
UNTIL CHRISTMAS

For your selection we have 5,000 Poinsettias grown in our own greenhouse.  
HOLIDAY RED - PINK CHEER - SNOW WHITE

Priced from \$3.00 up

Single Blooms  
Cash & Carry - \$1.29

Also a wide variety of Cut Flowers and other blooming plants for your holiday decorations.

### NEW HANGING POTS OF RED POINSETTIAS

### EVERGREEN WREATHS and BLANKETS

A house full to choose from.

BLANKETS with Red Ruscus, ribbon and your choice of cones ..... \$12.50 - \$15

WREATHS, wide variety

2-ft. untrimmed ..... \$ 3.00  
2-ft. trimmed ..... \$ 5.00  
3-ft. trimmed ..... \$ 7.50  
4-ft. trimmed ..... \$12.00

★ MISTLETOE  
★ HOLLY  
★ CANDLE Arrangements  
Fresh & Artificial  
★ CHRISTMAS NOVELTIES  
★ DOOR SWAGS  
★ PLANTERS  
★ TERRARIUMS  
★ CORSAGES  
★ EVERGREEN ROPING

We Do All Phases of Wedding Flowers to fit any budget

## CHELSEA GREENHOUSE

"Our 73rd Year in Business"

7010 LINGANE RD., CHELSEA

PHONE 475-1353

## Huron Farm's Gold Barn Is Closed for the Season

We are looking forward to seeing you next year.  
Thanks for your patronage this year.



# SLASH

## HOME HEATING COSTS

WITH

# Convector Heater

INCREASE YOUR FIREPLACE HEAT OUTPUT UP TO 800%.

Now you can start enjoying *Convector* Fireplace Heat... and begin Saving Money on those high home heating bills!

CONTACT YOUR ENERGY SAVING DEALER TODAY FOR FREE DETAILS.

**George Schnelle**

Phone (313) 425-8323  
12150 Island Lake Rd., Dexter, Mich.

REMEMBER: A University of Illinois study reported showed that 80% of all Fireplace Heat escapes up the chimney!



you can earn 5 1/4% daily interest on 1976 Christmas Club or Hanukkah Club

Christmas and Hanukkah Clubs are the answer to after-holiday bills hangover. You save from 50 cents to \$40 bi-weekly...by mail if you like...receive from \$12.50 to \$1000 November 1976, PLUS 5 1/4% daily interest. With Christmas Club or Hanukkah Club you will have the money to pay as you shop. No left-over bills to spoil the memories of the happy holiday season. Get the most at Ann Arbor Federal Savings.

\*5 1/4% annual interest from day of deposit to November 1976.

DEPOSIT	RECEIVE NOVEMBER 1976
\$ 50 every 2 weeks	\$ 12.50 plus Daily Interest *
100 every 2 weeks	25.00 plus Daily Interest *
200 every 2 weeks	50.00 plus Daily Interest *
400 every 2 weeks	100.00 plus Daily Interest *
600 every 2 weeks	150.00 plus Daily Interest *
1000 every 2 weeks	250.00 plus Daily Interest *
2000 every 2 weeks	500.00 plus Daily Interest *
4000 every 2 weeks	1000.00 plus Daily Interest *

**AAFS**

Founded 1890

**ANN ARBOR FEDERAL SAVINGS**

10 OFFICES IN: ANN ARBOR, CHELSEA, DEXTER, MANCHESTER, YPSILANTI, BRIGHTON, SALINE

MEMBER FSLIC

## Howell Livestock Auction

Starts 1 p.m. Every Monday  
Mason 677-8941

The Wise Owl Says Ship to Howell  
Phone 546-2470. Bim Franklin  
Market Report for Dec. 1

### CATTLE—

Hulk Gd. Choice Steers, \$45 to \$48  
Few High Choice Steers, \$48 to \$48.75  
Gd. Choice Heifers, \$40 to \$45  
Fed Holstein Steers, \$20 to \$40  
Ut. Std., \$29 and down.

### COWS—

Heifer Cows, \$25 to \$27  
Ut. Commercial, \$20 to \$25  
Conney-Cutter, \$17 to \$20  
Fat Beef Cows, \$20 to \$22

### BULLS—

Heavy Bologna, \$28 to \$30  
Light and Common, \$27 and down.

### FEEDERS—

400-500 lb. Good-Choice Steers, \$25 to \$28  
600-800 lb. Good-Choice Steers, \$32 to \$38  
300-500 lb. Good-Choice Heifers, \$22 to \$28  
300-500 lb. Holstein Steers, \$20 to \$22  
500-800 lb. Holstein Steers, \$22 to \$25

### CALVES—

Prime, \$30 to \$35  
Good-Choice, \$25 to \$30  
Heavy Decans, \$20 to \$30  
Calf & Med., \$5 to \$20  
Calves going back to farms sold up to \$25

### SHEEP—

Woolled Slaughter Lamb:  
Choice-Prime, \$45 to \$47  
Good-Utity, \$42 to \$45  
Slaughter Ewes, \$6 to \$12  
Feeder Lambs, All Weights, \$38 to \$43

### HOGS—

250 to 300 lbs., No. 1, \$52 to \$53  
250 to 300 lbs., No. 2, \$50 to \$52  
Heavy Hogs, 250 lbs. up, \$45 to \$50  
Light Hogs, 150 lbs. and down, \$30 to \$40

### Pigs—

Fancy Light, \$42 to \$43  
300-500 lb., \$40 to \$42  
500 lbs. and up, \$40 to \$42

### Goats and Stags—

All Weights, \$40 to \$48

### Feeder Pigs—

250 Head, \$30 to \$36  
400 lb. pigs, \$40 to \$45

### HAY—

2nd Cutting, per bale, \$10 to \$12  
3rd Cutting, per bale, \$12 to \$15

### STRAW—

For Sale, 60c to 70c

### COWS—

Selected Dairy Cows, \$300 to \$500  
Selected Beef 729 lbs. Cows, \$150 to \$250



## Personal Notes

Mr. and Mrs. James Herter and sons, of Rank Rd., entertained at a family dinner on Thanksgiving Day. Guests included Mrs. Lavette Sayre of Belleville, Mrs. Florence Neal of Plymouth, and

All three were great-grandmothers; also Mrs. Myrtle Bidwell, a Mrs. Inez Rank from Chelsea great-aunt, from Grass Lake, and Mrs. James Herter, Sr. of Corona Del Mar, Calif., and Mr. and Mrs. Don Rank of Plymouth, and Mr. and Mrs. David Rank of Rand Rd.

## Inverness Snowmobile Club Elects

Merritt Honbaum was re-elected president of the Inverness Snowmobile Club for the 1975-76 season, while Ted Lane passed on the office of vice-president to Dale Eisele. Also re-elected to offices are Frank Hill treasurer, while the office of secretary to Sue Sheffield.

Two new members of the board this season are Ron Cook and Milo Vogel.

The club welcomed their new officers together with committee chairman Carl Goings, entertainment; Milo Vogel and Dick Kolander, dance chairman; Gene Smith, refreshments; Norm O'Connor, trail chairman; and Milo Vogel, trip chairman.

Club trails have been marked and will be ready for use when the snow permits.

The Club Trip to Lost Pines for Feb. 13-16 was voted on at the last meeting. Arrangements for the trip are being made by the trip chairman.

Inverness Snowmobile Club bumper stickers are now available to members at the regularly scheduled meetings or through the president.

The Inverness Snowmobile Club Red Cross disaster team can get Red Cross vests through Merritt Honbaum or Ralph Brier when called during a disaster.

Red Cross vests must be worn by disaster teams to get onto and off freeways during snow disasters.

The club Christmas dance will be held at the Inverness Country Club Dec. 13 at 9 p.m. Liz Lyons' band will supply the holiday music again this year. Tickets are now available through any club officer or committee chairman. Reservations may be placed through dance chairman Milo Vogel, 475-8382, or Dick Kolander at 475-1719.

There will be a \$2 gift exchange at the dance for those interested in participating.

The next snowmobile club meeting will be held Dec. 8 at 8 p.m. at the Inverness Country Club.

Nearly 2½ million youngsters watch Mulligan Stew, the 4-H television series on nutrition.

Subscribe today to The Standard!



RETIRING after 30 years with Chelsea Dana plant is Kenneth Neal. Neal, who has worked as a machine operator at the plant, spent most of his 30 years as a general machine leader. During his retirement ceremony held last week, Neal told fellow employees that he plans "to take it easy

and see the country, especially Florida." However, he will still make Chelsea his home. Pictured here, Neal (left of center) is presented a Dana blazer by plant manager Ron Bollet and a Bible by Howard Salyer, UAW 437 Union president. Wishing him his best is Roger Smyth, lead foreman.

## CHS Script Writers Enter National Contest

William Coelius' Radio Broadcasting class at Chelsea High school awaits results of the Voice of Democracy script writing contest. The contest is sponsored by the Veterans of Foreign Wars and co-sponsored on a national level by the Radio Writers Guild.

Six finalists have been chosen for the original scripts they have written and produced. The scripts have been submitted to the local Chelsea Post 4078 of the Veterans of Foreign Wars for judging on Dec. 17 and 18.

Local winners will win prizes and the opportunity to represent Chelsea as one of the 73 schools in the district contest represented by schools from Washenaw, Jackson, Ingham, Livingston and Monroe counties.

First-place district winner will receive a \$500 scholarship and a chance to represent the Sixth District in the state and hopefully

national contest to be judged in Washington, D.C., in February. National winning scripts will be played by radio stations across the country. The theme of the scripts was "What Our Bicentennial Heritage Means to Me."

It's quite a jump from freshman ball to varsity. He deserves a lot of credit," Balistrere commented.

The team will meet their first opponents in Southeastern Conference play this Friday evening (tomorrow) when they travel to Lincoln.

Self-deception, unawareness and vanity are a few of the major reasons handicapped persons sometimes refuse to seek the assistance of specialists in helping to alleviate their handicap.

Sure there are splinters on the ladder of success, but you'll never notice them unless you are sliding down.

## Child Study Club Bazaar All Set . . .

(Continued from page one) inches suitable for wall hanging, or 8x12 inches suitable for pillows or wall hangings. Orders will take approximately 10 minutes to complete and there will be samples available to see. Also orders will be taken for later delivery. Delicious home-made breads, pies, cookies, candy and other treats will also be on sale Saturday.

CALL OR STOP IN

### CHELSEA GLASS WORKS

WORKMANSHIP AND MATERIALS FULLY GUARANTEED.  
Open Daily 8 a.m. to 5 p.m.; Sat., 8 a.m. to 1 p.m.  
140 W. Middle, Chelsea Phone (313) 475-8667

**WE REPAIR AND REPLACE:**

- ★ STORE FRONTS
- ★ FURNITURE TOPS
- ★ SHOWER DOORS
- ★ THERMOPANES
- ★ AUTO GLASS - Including Windshields

Free Pick-up and delivery on auto work.

**Storm Door & Window Reglazing & Screens**  
COMMERCIAL BUILDINGS OR RESIDENTIAL  
PROMPT SERVICE REASONABLE PRICES

### Gifts For All Occasions

- ★ Diamonds
- ★ Watches
- ★ Opals
- ★ Clocks
- ★ Hallmark Cards

★ Expert Watch and Ring Repair

**20% OFF**  
**On All Jewelry**

### LEWIS JEWELERS

Maple Village Shopping Center  
Maple and Jackson Rds., Across from Fox Theatre  
Mon.-Thurs.-Fri. till 9 p.m.  
Tues.-Wed.-Sat., till 6 p.m.  
Sun. 12 noon till 5 p.m.

Free Parking  
994-5111  
Ann Arbor

**WE HAVE THE GENUINE**

**Warp's FLEX-O-GLASS**  
CRYSTAL CLEAR  
FLEXIBLE • SHATTERPROOF • LONG LASTING

Only **45¢**  
Cheaper Than Glass!

**EASY TO INSTALL!**  
CUT WITH SHEARS & TACK ON!  
Holds in Heat • Keeps Out Cold • Saves Fuel

**CHELSEA HARDWARE**  
110 S. MAIN ST. PH. 475-1121

**REPLACE BROKEN GLASS in STORM DOORS**  
with **Warp's FLEX-O-GLAZE**  
TOP QUALITY ACRYLIC PLASTIC

**PRICED LIKE GLASS**

Clear like glass. NON-YELLOWING, GUARANTEED SHATTER-PROOF  
Flex-O-Glaze requires no special skills to install. It is easy to cut, saw and trim to fit wood or metal storm door frames. Comes in standard pre-cut sizes. Warp's Flex-O-Glaze is the ORIGINAL safety approved Plastic Glazing. Ask for it by name!

At Hardware, Lumber and Building Supply Stores!  
**WARP BROS.** Chicago 60651 Pioneers in Plastics For Over 50 Years

**Full Line Supermarket**  
MARATHON GAS PUMPS  
LOTTERY TICKETS  
BEER - WINE - LIQUOR  
2-CYCO GAS PUMPS  
AUTHORIZED FOOD STAMP STORE

# Jiffy market

Big Enough To Serve You . . . Small Enough To Know You!

**Open 7 Days A Week**  
**7 a.m. to 10 p.m.**  
Corner Werkner & Sibley Rds. PHONE 475-1701

Sale Prices Effective Thursday, Dec. 4 thru Sunday, Dec. 7

## Guaranteed Satisfaction - Courteous Service

WAY BAKING CO.

**KLEEN-MAID BREAD** 1 1/4-Lb. Loaves **3 for \$1.00**

NABISCO

**PREMIUM SALTINES** . . . 1-Lb. Box **49¢**

BULK LONGHORN COLBY

**STORE CHEESE** . . . . . Lb. **\$1.29**

U. S. GRADE A MEDIUM

**FRESH EGGS** . . . . . Doz. in Crtn. **59¢**

VELVET CREAMY

**PEANUT BUTTER** . . . . . 1-Lb., 2-Oz. Jar **69¢**

U. S. NO. 1

**JONATHAN APPLES** . . . 3 lbs. **49¢**

NORTHERN

**TOILET TISSUE** . . . . . 4 Rolls **59¢**

**U.S.D.A. Choice Freezer Beef**  
SIDES - FRONTS - HINDS - LOINS - FULL RIB  
Cut, Wrapped, Frozen To Your Specifications.

LOCAL FARM BEEF FOR SALE.  
CORN-FED BEEF AT ITS BEST!

**BASKART SPECIAL**

FRESH GROUND - LEAN

**HAMBURGER** . . . lb. **79¢**  
SATISFACTION GUARANTEED

HOLSUM

**Hamburger or Hot Dog Buns** 8-Ct. Pkg. **49¢**

**FRITO-LAY JIFFY MARKET LUNCH BOX SPECIAL**

6 PACK (3/4-OZ.) FRITO - CORN CHIP  
6 PACK (3/4-OZ.) CHEE-TOS CHEESE PUFFS  
6 PACK (1/2-OZ.) LAY'S POTATO CHIPS  
YOUR CHOICE

**49¢ 6 pack**

**JIFFY MARKET MEAT DEPT.**

**WHOLE PORK LOINS**  
As is or Sliced **\$1.29 lb.** Lean and Tender

**PORK BUTT ROAST** . . . . lb. **\$1.19**

**PORK STEAK** . . . . . lb. **\$1.29**

HICKORY SMOKED SLAB

**BACON**, lb. **\$1.39**

32-OZ. PKG. COURTLAND VALLEY'S FINEST

**Sauerkraut** . . 39¢

CAMELOT SKINLESS

**Franks 2lbs.** **\$1.69**

CAMELOT

**Liver Sausage or Braunschweiger** . lb. **69¢**

1-LB. HOME-MADE GARLIC OR REG.

**Pork Sausage** **\$1.29**

CAMELOT CHUNK

**Bologna** . lb. **89¢**

**FARM MAID Homogenized MILK**  
gal. **\$1.29**

**A BEST BUY**

FARM MAID 1-LB. CRTN.  
**COTTAGE CHEESE** . . . 59¢  
FARM MAID PURE  
**ORANGE JUICE** . 1/2 gal. 59¢  
FARM MAID  
**HALF and HALF** . . qt. 49¢

Buy the Best - Buy Farm Maid!

**JIFFY MARKET SPECIAL!**  
U.S.D.A. CHOICE BEEF

**STEAK SALE**

T-Bone Steak . . **\$2.29**

Sirloin Steak . . **\$1.89**

Club Steak . . . **\$2.19**

Porterhouse Stk. **\$2.39**

Tender, Delicious Steak that you can enjoy!

**JIFFY MARKET MARATHON GAS**  
Top Quality Gas at Fair Prices, While Supply Lasts

**REGULAR GAS** **55.9**  
Gal. Including All Taxes

**OPEN 7 DAYS A WEEK**  
7 a.m. to 10 p.m.

MINIMUM SALE \$3.00

**GAS PUMPS & STORE OPEN 7 a.m. to 10 p.m. 7 Days a Week - U. S. Authorized Food Stamp Store - Daily & Sunday Papers**



**CREATING**

DESIGN UNUSUAL  
THE DEPOT HOUSE  
116 S. Ashby St.  
Ann Arbor  
735-8261

THURS & SAT  
10-2PM  
FRI. 2-9PM

NEEDLEWORK  
Framing Idea  
Show  
Dec. 10-13

## SOUTH ELEMENTARY SCHOOL NOTES

**FROM THE PRINCIPAL—**  
**Bicentennial Activities**  
One of our projects is beautification of the school grounds. This fall we have planted shrubs and flowers. Mrs. Thodeson and Mrs. Schiller's first grade classes planted tulips in front of their room. Fifth grade children helped plant shrubs and crocus bulbs. Fourth grade classes cleaned up the rubbish on the grounds.

Bicentennial Activity cards have been purchased for the children to work and study mathematics, science and social studies. Bicentennial T-shirts are available for the children to purchase in the office.

Keep the Campbell Soup Labels coming. We now have 5,000 labels.

**READING—**  
**Teacher: Mrs. Matland**  
Our amaryllis turned out to be a Thanksgiving flower. It has four huge red blossoms. A pilgrim mother and father decorate our table, too.

Calendars for November are now due. Those who return them receive a prize. The December calendar has been sent. If you do not have yours, ask for another.

Thirteen children have taken home their Indian children for reading five books in November.

Toy tin soldiers are the December prize. The children are having fun taping Thanksgiving poems. Each child keeps his own tape until June. We will play them for our mothers when they come to conferences.

Gary Bollinger is back in the reading group. We are happy he is with us.

WISD has provided library books with tapes. When a child has earned a free day he can enjoy hearing a new story. He also can choose to use the Talking Page which is a series of phonics lessons on tapes and books.

The first show was an occasion to read a poem about an old lady who shakes her feather bed from where she lives in the sky. The flakes looked like feathers to Rachel Field, the poet.

Now is the time to put those books in good shape for everyone to read.

Proper food and proper clothing will keep us healthy, so we can come to reading class all winter!

**THIRD GRADE—**  
**Room 13**  
**Teacher: Mrs. Knight**  
The third graders in Mrs. Knight's and Mrs. Holfka's rooms had a very exciting and enjoyable evening Nov. 24, when they had

a Thanksgiving feast in the school cafeteria. The students, their families, and special guests (over 200 people in all) enjoyed many special dishes. After a splendid meal the guests were entertained with a Thanksgiving skit and music. Mrs. Dye led the group in songs. To complete the evening the students shared their work with their families as every one gathered in their child's classroom. It was a very enjoyable evening with a good time being had by all.

To add to a busy week, Mrs. Knight's third graders made Indian Bread on Tuesday, Nov. 25. The cooking was delicious. We then continued our Thanksgiving celebration with Mary Pierson demonstrating the technique of bread making. The celebration was completed when the school joined together in song and Thanksgiving skits.

Besides Thanksgiving activities the boys and girls are blasting toward the moon in reading. Rodney Satterthwaite has landed on his moon and is coming down for a splash-down.

We don't expect the excitement to stop in November. We can hardly wait to begin December with Christmas activities.

Becky Finch was our only November birthday.

**Room 15**  
**Teacher: Mrs. Holfka**  
With November comes Thanksgiving and for us that meant lots of work. We presented a play to our parents on Monday, Nov. 24, with Mrs. Knight's class. It was called "The First Thanksgiving." We acted out how it might have happened when the Indians and Pilgrims had their first celebration of this holiday.

Almost 200 people attended our program, and everyone brought dishes of food to share with others, so we had our own feast in our new cafeteria. Rodney Satterthwaite welcomed our guests and Jeff Messman led us in prayer. After the skit, Mrs. Dye led us all in some Thanksgiving songs. Jodi Reed then read our closing speech before everyone went to visit their child's room. We want to thank all those who helped us make this such a success for it was truly appreciated!

We've finished learning our letters in cursive and will now practice writing them better.

Through our social studies books we've visited New York City and are on our way to Boston.

We're finishing our books on the planets and have written about the unique characteristics of each one. We also pretended to be a planet and wrote what we would be like, how we would feel, etc.

November birthdays: Debbie Cox, Kelly, Roy, Tami, Heim.

**Room 16**  
**Teacher: Mr. Ticknor**  
It seems that winter might finally have arrived. At Thanksgiving our class had a big turkey dinner. We cooked a large turkey in the room and ate it, salad and pumpkin pie. The nice smell of the turkey filled the entire school. The mothers helped a great deal by providing their assistance and by making the pies. Thank you mothers for your help. We appreciated it and enjoyed a tremendous feast.

**FIFTH GRADE—**  
**Room 19**  
**Teacher: Mrs. Fuls**  
**Reporter: Tracy Borton**  
Our room had a spell down and here are the winners: Lisa Hurd, Jeff Scott, Jon Bentley, Rod Roberson, Amy Poljan, Margaret Merkel, Kim Boyer, Helena Emmons, Randy Simon and Kim Allen.

Last week we had an assembly. Our room gave a play called "The First Thanksgiving."

In social studies we drew pictures to show land formations. Like mountains—a rocky mountain region.

David Weber and Dale Scripser went hunting last week.

**Room 24**  
**Teacher: Mrs. Moore**  
We are doing geometry in math.

**Room 22**  
**Teacher: Mr. Gullock**  
**Reporters: Matt Villeneuve and Bill Merkel**  
In health we are studying the five senses. We made pictures of the eye, ear, skin, nose and taste buds.

In the Campbell's soup label contest, our class is leading with 900. Matt brought in 327.

We are just beginning division in math. It is fun, sometimes.

The Jaycee Blood Drive is sponsoring a poster contest for students. Most of the class is making a poster to publicize the drive.

We will be having an assembly in music for the school. We are going to sing songs from frontier days.

Recent birthdays were: Lynette Mépynas, Scott Dault, Cammy Coppernoll, Theresa Dyer, Cathy Sturgeon, John Greene, Kim Williams and Mike Stah.

**Room 17**  
**Teacher: Mrs. Nance**  
On Nov. 25 the boys and girls of room 17 presented a choral reading cantata to celebrate the bicentennial. Narrators for the program were Thad Bell, Tom Donkin, Jeff Koepele, and Amy Ziegler. All other members of the class also had small solo parts: Pat Leonard, our high school assistant, was in charge of the musical bridges; and Todd Sprague came from Beach school to add a part with his cornet.

Participation in 4-H educational programs increased 36.8 percent in 1974 over the previous year.

## College, Natl. Guard Representatives Will Visit With Seniors Next Week

Two college representatives and a representative from the Michigan National Guard will visit Chelsea High school next week to meet with interested seniors concerning plans for furthering their education after graduation.

According to counselor George Bergman, a representative from Olivet College will be at the high school Monday, Dec. 8 at 11 a.m.; on Tuesday, a Michigan National Guard representative will be at the school at 10 a.m. and on Wednesday at 10 a.m. a representative from the University of Michigan Air Force ROTC will be present. Interested students are encouraged to attend the sessions, as are parents.

Bergman noted that the ACT exams for seniors who have registered are scheduled for Saturday, Dec. 13.

Again this year, as in past years, the Chelsea College Club will meet Dec. 19 with Chelsea High school students, members of the National Honor Society and counselors for an informal reception. Bergman said this is a good time for college-bound seniors to drop in and ask questions that concern them about attending colleges and universities next year.

## HAWAII

### 3 Islands - \$729

**Feb. 8-22 - Take a break from winter!**

Travel with area people. Call or write Rev. Rbman Reineck, 10425 Bethel Church Rd., Manchester, Mich. Phone 428-8000.

## The Andersons

**HIGH QUALITY FEED FOR HORSES**

- 200 Extra Horse Pellets 15.5% Protein. A high energy ration for young or active horses.
- 700 Sweet Feed - 10% Protein. A formulated highly palatable grain ration to be fed with hay.
- 700 Complete Horse Feed - 12% Protein. Formulated pellets that include roughage and grain. No additional hay or grain needed.
- 730 Super Horse Supplement - 32% Protein. Fortified pellets for use with grain mixtures.

All Horse Feeds Available in 50 Lb. Bags

Independently Distributed By

**Muhling Bros. Farms**

5721 Marshall Rd. Chelsea, Mich. 48819

# Looking for the OLD FASHION CHRISTMAS SPIRIT ... Shop in Chelsea!



**Stores Will Be Open 10 Nights Until 8:30 p.m.**

DECEMBER 1975						
SUN.	MON.	TUES.	WED.	THURS.	FRI.	SAT.
					OPEN 28 Til 8:30	29
30	1	2	3	4	5 Til 8:30	6
7	8	9	10	11	12 Til 8:30	13
14	OPEN Til 8:30	OPEN Til 8:30	OPEN Til 8:30	OPEN Til 8:30	OPEN Til 8:30	20
21	OPEN Til 8:30	OPEN Til 8:30	CLOSE AT 6	25	26	27
28	29	30	31	Friendly Courteous Service		

**Friendly Personnel**

★ **FREE GIFT WRAPPING**  
(in most stores)

★ **Christmas Carol Playing in the Streets**

★ **AMPLE PARKING**

★ **NO WAITING IN LINES**

**Santa Will Meet Us on**

**Nov. 29**

**Dec. 6**

**Dec. 13**

**from 1 to 3 p.m.**

**at 116 N. Main**  
(Longworth Plating)

★

**FREE TREATS for KIDDIES**

*Follow THIS Boy to paint headquarters!*

You will remember the quality of Dutch Boy paints long after the price is forgotten.

**MERKEL**  
Home Furnishings

# THE PICK OF THE PICKUPS IS NOW THE LOWEST-PRICED PICKUP.

## ONLY \$3637\* PUTS YOU IN A 1976 DODGE.

If you've been holding off buying a pickup, just waiting for the right numbers to come up, then now's the time to move. Because now—the truck that's got it all—charges less than the rest to get it all.

The 1976 Dodge D100 Conventional Pickup is now sticker-priced at only \$3,637.

Sure, you can get everything you'd expect in a Dodge Pickup. Options like power steering, power brakes and automatic transmission. Plus a whole lot more. And check out this list of D100 features:

- Biggest standard payload
- Standard temperature gauge

- Higher output alternator
- Higher output battery
- Standard courtesy light switch

When you add 'em all up—and throw in that low sticker price of only \$3,637—it's a cinch to see why the pick of the pickups is the 1976 Dodge.

\*Manufacturer's suggested retail price for a 1976 D100 Dodge Pickup, excluding destination charges, taxes, and optional equipment.

**Dodge**

## VILLAGE MOTOR SALES, INC.

1185 MANCHESTER ROAD CHELSEA, MICHIGAN

**CHELSEA BUSINESS ASSOCIATION**





Mr. and Mrs. Robert Robbins

## Robert Robbins Honored Sunday on 25th Anniversary

Mr. and Mrs. Robert Robbins were honored on the occasion of their 25th wedding anniversary Sunday, afternoon, Nov. 30 when their children feted them with a surprise reception.

More than 100 guests, including members of the original wedding party were present to congratulate the couple. They were married Dec. 2, 1950 at Salem Grove Methodist church.

In order to conceal the surprise from their parents, the couple's children Dale, Darlene and Marty Straub, Denise and Duane treated them to dinner in Jackson, while guests were decorating and preparing their home at 1225 Gene Dr., for the afternoon open house.

They returned to cake, champagne and punch and to 130 guests from Ohio, Williamston and the surrounding areas.

Pouring coffee as she did for the Robbinses 25 years ago was Donna Gaunt. Also assisting in the same roles they played Dec. 2, 1950 were Kathleen Arnett who poured punch and Mrs. Robbins' sister, Jayne Bauer, who cut the white anniversary cake. Mrs. Bauer attended her sister as maid of honor at the wedding ceremony.

Remarking that she "has the greatest kids," Mrs. Robbins said she and her husband had more fun Sunday afternoon... we were so surprised and so pleased. What an anniversary!"

## Magic Mirror Beauty Salon

Open Tuesday thru Friday  
9 a.m. to 9 p.m.  
Saturday, 8 a.m. to 3 p.m.

PHONE 665-0816

## SPECIAL SALE!

Nov. 24 thru Dec. 13  
Buy 2 at reg. price, get 2 at 1/2 price

ORDERS PLACED BY DEC. 9 WILL ARRIVE IN TIME FOR CHRISTMAS GIVING.

**SARAH COVENTRY**  
NORMA JEAN SMITH - PHONE 475-8984

## The first choice Christmas Gift for him and her Bulova Accutron®

The most welcome gift of all is Bulova Accutron... the watch that will keep them on time wherever they go. So precise is the electronically-powered tuning fork movement, that accuracy is guaranteed to within a minute a month. See our full selection of Accutron gift watches today. From \$95 to \$1800.

\*We will adjust the tolerance, free of charge. Guarantee is for one year.

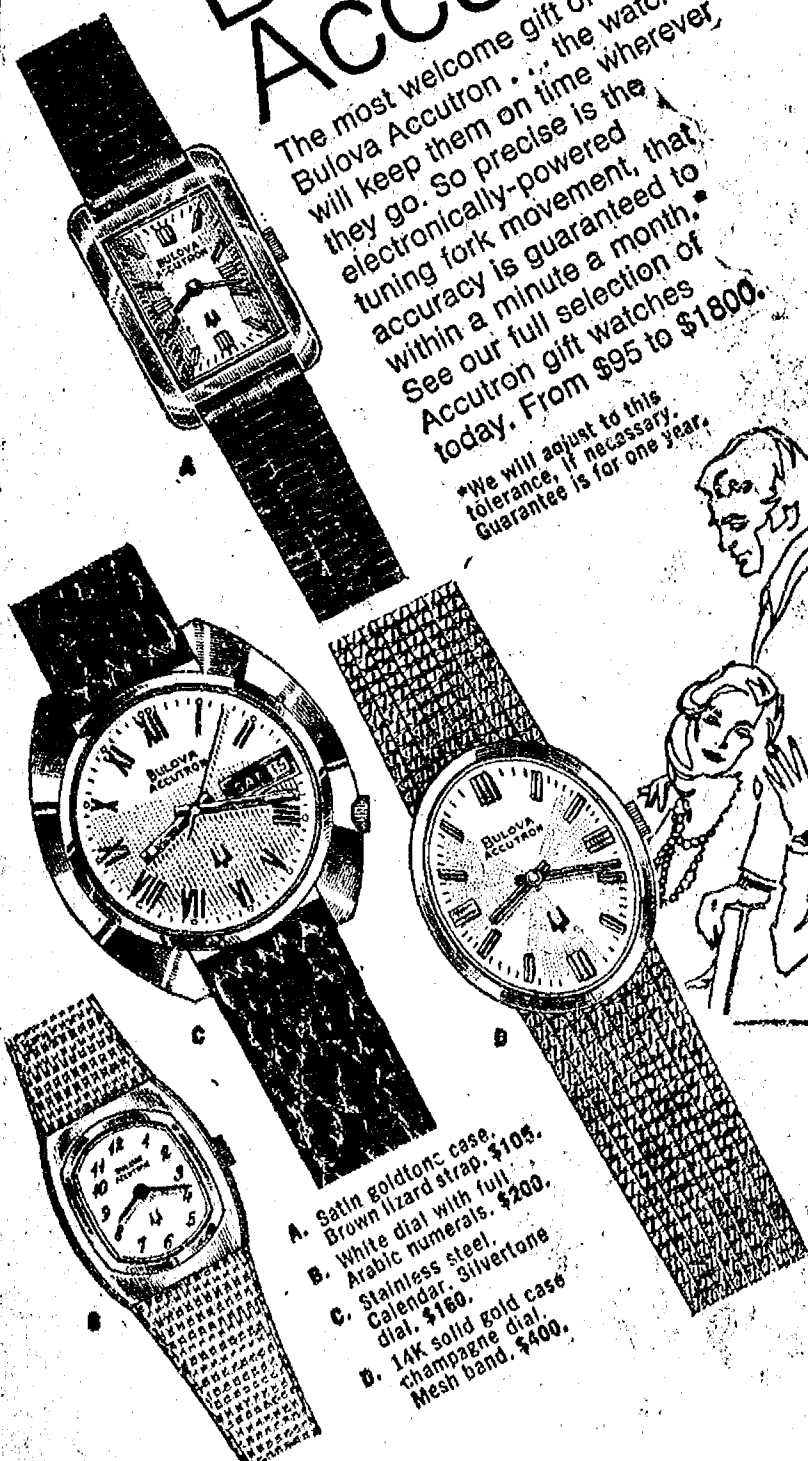

**WINANS JEWELRY**

We recommend genuine Accutron power cells. Other cells not meeting Accutron specifications may cause a malfunction.

## GIRL SCOUT NEWS



### TROOPS 82, 442—

Troop 82 and 442 made jeweled Christmas ornaments. And we turned in our puppets and our bean bags and pillows that we made. We planned our Christmas party at Mrs. Heilmann's. We planned carolling with our sister troop 169 and our shopping trip for the adopted family.

Amy Eisenbels, scribe.



## CUB SCOUT NEWS

### DEN 4, PACK 455—

Den 4, Pack 455 opened our meeting with the flag ceremony. We worked on our Christmas gifts for our parents. We painted Christmas tree ornaments. Jeff Leisinger brought treats.

Jeff Leisinger, scribe.

### PACK 415—

Pack 415 held their November Pack meeting Nov. 25. We opened with the pledge of allegiance to our flag.

With a brief ceremony Cub Scouts Daren Sandy and Steve Ramsey graduated into Webelos den. Bobby Moore, formerly of Pack 416, Saline, joined our pack as a Webelos scout. We are happy to welcome Bobby and his family to our community and our scout's pack.

With a big hand we recognized and welcomed two new den chiefs: Herbie (Fitz) Pearson working in Den 2 and Chris Markle working in Den 6.

Our crafts and entertainment were geared to Boy Scouts of America national theme for November; Indian Festival. Everyone present wore a feathered Indian headband, courtesy of Cubmaster Gilbert Trevino.

Entertainment opened with all scouts and their brothers and sisters sitting in a circle around "Big Chief" Cubmaster and listening to an Indian story. Wearing costumes made in den, each group performed an Indian dance to the beat of tom-toms by Webelos scouts; Den 1 rain dance, Den 2 war dance and Den 6 hunting dance.

The meeting closed with the Indian prayer to the great spirit, Manitou.

## Chelsea High School Wrestling Schedule

Dec. 2—Howell Double Dual  
Dec. 4—New Boston.....away  
Dec. 6—Dexter Tournament  
Dec. 11—Lincoln.....home  
Dec. 16—Tecumseh.....away  
Dec. 18—Novi.....away  
Dec. 20—Olivet Tournament  
Jan. 3—Howell Tournament  
Jan. 8—Brighton.....away  
Jan. 10—Western Tournament  
Jan. 15—South Lyon.....home  
Jan. 17—Masson Tournament  
Jan. 20—Lumen Christi.....away  
Jan. 22—Milan.....away  
Jan. 24—Chelsea Tournament  
Jan. 29—Dexter.....home  
Feb. 3—Saline.....away  
Feb. 7—League Meet at Brighton  
Feb. 11—Jackson Northwest, home  
Feb. 14—District Meet  
Feb. 21—Regional Meet  
Feb. 27-29—Finals at East Kentwood High School.

Kensington Metropark near Milford is named after the Town of Kensington settled in the early 1830's, which became a ghost town by 1890. Kensington Metropark opened in 1948 and is one of Michigan's best-known recreational sites.

## VIVIANE WOODARD COSMETICS

475-8785

Dorothy Ortring, Director

## Debate Teams All Leading in State League

(Continued from page one)

native and Tammy Puglisi and Kathy Burns on the negative.

Following is a roster of how Chelsea fared against the other teams.

STATE LEAGUE Varsity Standings as of Dec. 1	
	W L
Chelsea	3 1
Saline	3 1
Novi	2 2
Greenhills	2 2
Brighton	0 4

Novice I Standings as of Dec. 1	
	W L
Chelsea	4 0
Saline	3 1
Novi	2 2
Greenhills	1 3
Brighton	0 4

Novice II Standings as of Dec. 1	
	W L
Chelsea	4 0
Saline	2 2
Greenhills	2 2
Adrian	2 2
Brighton	2 2
Novi	0 4

## Special Ed Class Starts Swim Lessons

Ten students in the high school's special education class began weekly swimming sessions Wednesday, Dec. 3 at High Point.

In addition to learning the basic elements of swimming, safety, rescue and lifesaving, the group will begin practicing for the Special Olympics to be held April 30.

Instructing the students will be their own teacher, Nancy Porath, who is a certified Red Cross instructor.

Mrs. Porath remarked that she hoped non-swimmers will learn what is needed for their survival in water and that those who can already swim will work on more difficult aspects of water safety such as diving, drown proofing and working towards more advanced Red Cross cards.

"Learning how to swim and how to rescue yourself and others is of utmost importance," Mrs. Porath said and continued, "We are hoping everyone will meet their goals by the end of the school year."

The special class in Dexter will join the group on an irregular basis. Assisting as lifeguards will be Kris Bergman, Sharon Deo-van, Dave Porath and Mrs. Gladys Buck.

## Biddy Basketball Starts Saturday

(Continued from page one)

ability, and then will be formed into teams.

After such division, teams will run drills for 45 minutes, and then play actual games. Each player is required to participate in at least a full two quarters—a complete half—of each game. Program director is Jon Schaffner.

The final Saturday of the program has been set aside for trophy day, during which participants will be divided into five age groups to compete in four categories: speed dribbling, timed bounce-passing into a square on the wall, five foul shots, and a timed 30 seconds in which each player makes as many baskets as possible.

The top five players in each category of each age group will receive ribbons and the over-all top three in each age group will be awarded trophies. Every participant will receive a certificate.

Registration fee for the program is \$5. Registration will be conducted prior to the first instruction session from 9 to 10 a.m. Dec. 6.

Coaches are still needed for the teams. To volunteer, contact Jon Schaffner, phone 475-8802 or attend the registration session.

On a church bulletin: "This is a segregated church; for sinners only."

Telephone Your Club News To 475-1371.

## Men's Night Planned By Chelsea Stores

(Continued from page one)

is hard for men to visualize what will become their wives or girl friends unless they can see it off the hanger." Karen has chosen models that hopefully will possess some semblance to the giftess. Perhaps what makes the evening most special is that the men may choose garments off the rack they would like to see modeled.

Once purchased, there is no need to worry about pretty packaging. Karen and her female colleagues will personally gift-wrap all purchases.

Two doors down at Dancer's Department store, men's night will be along much the same theme. Shoppers will find their gift ideas realized when store personnel personally model them. Many gift ideas will be displayed and Dancer's salesgirls, well-acquainted with the store's merchandise will gladly assist their clientele.

While shopping the men will enjoy Dancer's own "party punch" and the special purchases on ladies' nightware and assorted gift items.

This will be Dancer's first men's night and from talking with manager, Mark Hurst and the store's personnel they all seem anxious to see how it will go. Hurst added that purchases may be made from all departments—the store that evening and not just from the women's and girl's departments.

As at Karen's shoppers need not worry about getting tangled in paper and ribbon... it will all be taken care of.

One door down and across the street, Friedelle Winans, Sue Wood and Judy Staebler will staff Vogel's for the store's first evening attraction for male shoppers. Plans for the evening are still in the making, but Mrs. Winans notes, "We will be open for the convenience of male shoppers." With three ladies to assist them in their selections, they should have no trouble in choosing the perfect Christmas gift for "her."

### MODERN MOTHERS

Modern Mothers Child Study Club met Tuesday, Nov. 25 at Chelsea High school in the classroom of Joe Rossi. Mrs. Rossi first explained the basics of the metric system and then invited everyone to estimate and then measure the size or weight of many items about the room. Following this, refreshments were served at the home of Gloria Greenleaf. Sue Kett, Jan Grenier and Phyllis Tillman were co-hostesses. Guests for the evening were JoAnne Carruthers, Barbara Atkins, Ruth Dils and Gail Johnson.

After a short business meeting, a cookie exchange was held.

The next meeting will be the annual Christmas dinner at the home of Carol Flintoft on Tuesday Dec. 9.

Michigan State University's student body includes a growing number of older students, including freshmen over the age of 50. From 1971 to 1975, total MSU enrollment increased by 7 percent, while enrollment of students over age 23 jumped by 19.8 percent.

## Balmers Return

(Continued from page one)

Despite the scare, the Balmers tried another jaunt to Florida in 1972, no sooner did they return to Chelsea.

Less than a year later they packed up for New Mexico. The town of Deming "a very religious place with 36 churches and a population of 10,000" was their first stop. A home was purchased and later the couple moved to Carlsbad for four months then back to Deming for another six and then to Las Cruces for the last four months before deciding to end their vacation, pack up their furniture and return to Chelsea.

"It was a great experience," Elsie Balmer says and they both nod in agreement, we learned a lot and saw a lot and even had some visitors," she continued.

"Yeah, Jim Daniels was out to visit us and Herm Bertke and Alvin Reinhardt," Balmer says. And then one wonders how friends were able to keep track of the nomadic couple.

Yet now it seems as though that period of their life has come to an end. No longer do they plan to take vacations and pack up all their furniture. They've come home to be with friends and family (their son and his wife in Milwaukee) and to watch their grandchildren grow. "The people in Chelsea haven't changed since we left, Mrs. Balmer says, and reiterates "It is really good to be home."

### LIMA CENTER EXTENSION

The Christmas party of the Lima Center Extension Study Group will be held Wednesday, Dec. 10, at the home of Mrs. Paul Tomshany, 1971 Parker Rd.

Co-hostesses are Ann Ritchie, Marion Eismann and Katherine Seitz.

As it is a pot-luck, all are asked to bring a dish to pass; also to bring a gift of from \$1.50 value to exchange with another member. Donations will also be taken at this time for the Spaulding for Children organization.

## Senior Citizens

On Nov. 20, 19 members of the Senior Citizens of the former Kerner House gathered at their meeting place on Park St. for the pot-luck birthday dinner. The table was centered with a birthday cake baked by Mrs. Catherine Dorer flanked by lighted tapers. Cards were the evening entertainment. The regular business meeting was

held on Nov. 25 with 13 members present. Chelsea High school invited Senior Citizens to a Thanksgiving dinner. Thirty-four members of the group attended.

A discussion was held on how the group can raise money for the new building.

Mr. and Mrs. Norman Eismann are the committee for the Christmas pot-luck which will be held Dec. 18 with a \$1 gift exchange.

## CARPET REBIRTH

Give your carpet a new lease on life by cleaning it regularly.

## JET SPRAY CARPET CLEANING

Use Your BankAmericard Phone 761-3025 or 475-1509 Ask for John Lixey.

## MEN'S NIGHT

at

## KAREN'S BOUTIQUE

FASHIONS and CHAMPAGNE

WEDNESDAY, DEC. 10

7:30 to 10:30 p.m.

Live models will help you in the selection of your Christmas gifts.

## TIRED PAINT

Let R.E.T.S. Painting repaint your home or business. Our specialists in paint and stain can make drab, tired walls sparkle once again.

FOR FREE ESTIMATE PHONE:

## R.E.T.S. PAINTING, INC.

ASK FOR MIKE GROB - 313 475-1509 or 761-3025

BANK AMERICARD

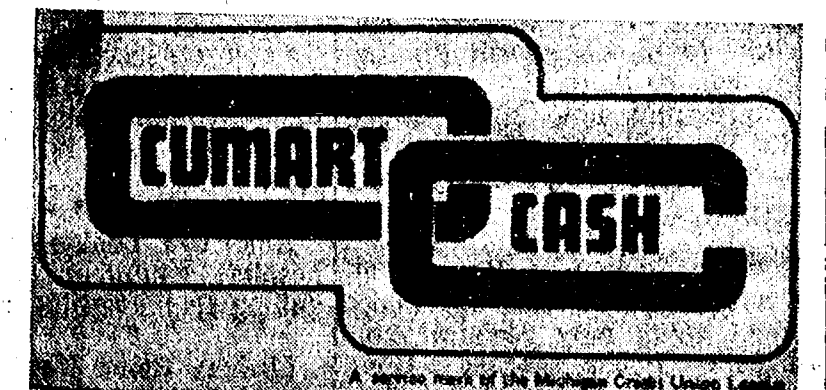

## SLEEP SOFA SALE

ENTIRE STOCK 20% OFF

IMMEDIATE DELIVERY

20 STYLES TO CHOOSE FROM

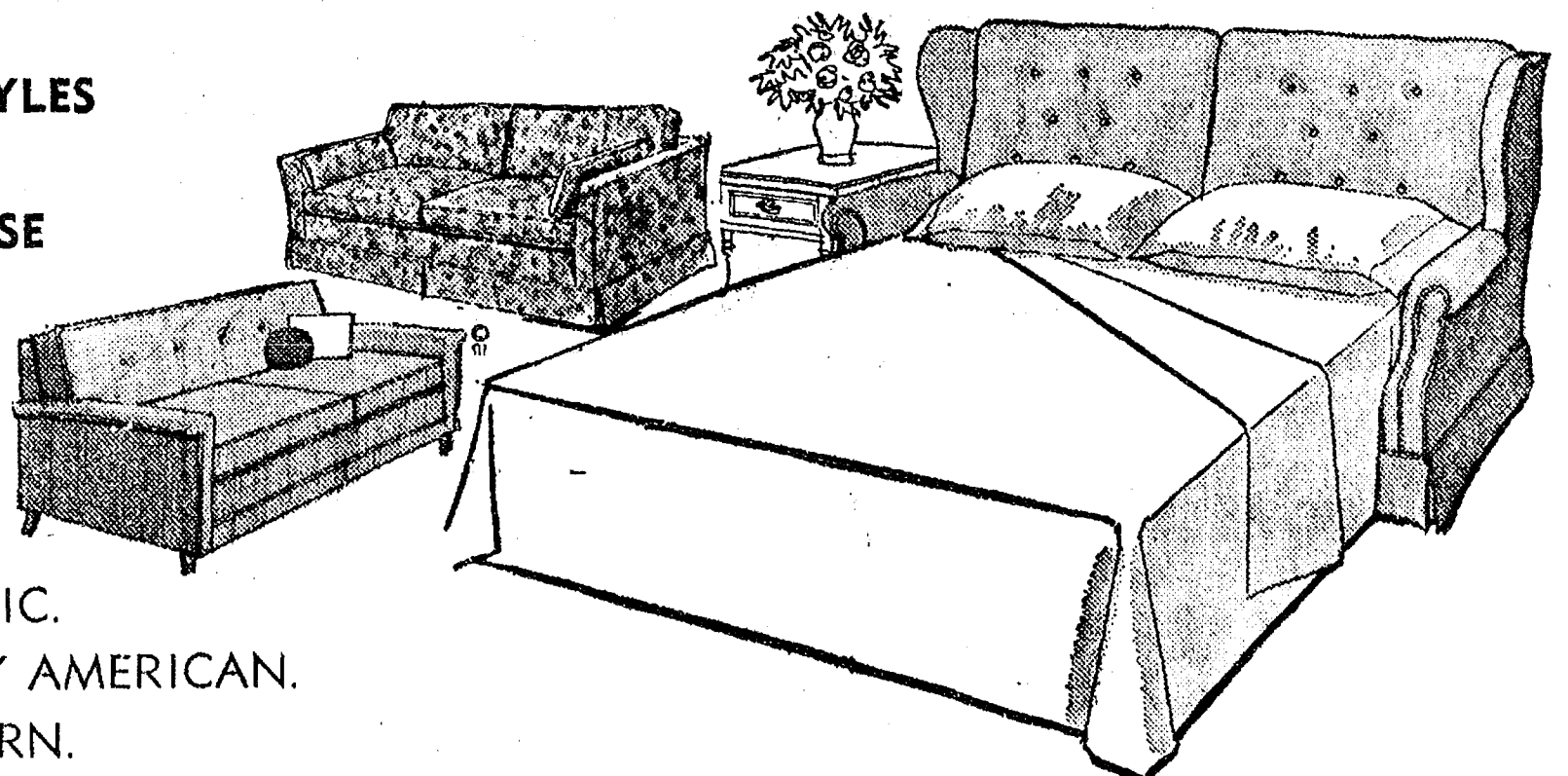

CLASSIC. EARLY AMERICAN. MODERN.

LOVESEAT, FULL & QUEEN SIZE

**Markel**  
HOME FURNISHINGS

## MEN'S NIGHT

Wednesday, Dec. 10

7:30 to 9 p.m.

Let our staff help you select the gifts you need for the woman in your life.

## VOGEL'S



## Community Calendar

Olive Lodge No. 156 F&AM, installation of officers Saturday, Dec. 13, 7:30 p.m. at the Temple. Masons and friends invited.

Chelsea Community Farm Bureau December meeting Thursday, Dec. 11 at the home of Mr. and Mrs. Walter Zeeb beginning with 7 p.m. pot-luck supper.

Inverness Snowmobile Club Christmas Dance, Dec. 13 at 9 p.m., Inverness Country Club. Tickets through committee chairman or Milo Vogel, 475-9382 or Dick Kolander, 475-1719.

Past Matrons of Olive Chapter No. 108, OES, pot-luck on Dec. 11, 12:30 p.m. at the home of Mrs. Lionel Vickers. Gift exchange.

VFW Auxiliary, combined business and social meeting, Monday, Dec. 8 at 8 p.m. in the VFW Hall.

Modern Mothers Child Study Club, annual Christmas dinner, Tuesday, Dec. 9, 6:30 p.m. at the home of Carol Flintoft. Bring a dish to pass.

VFW Post 4076 Wednesday, Dec. 10, 8 p.m. 105-B N. Main.

Spaulding for Children Christmas cards are now on sale. They may be purchased at Spaulding for Children agency at 3660 Waltrous Road, Chelsea, Michigan. We are open from 9 a.m. to 5 p.m. Monday thru Friday. Or phone, we will send you an order blank at 475-2500 or 475-8087.

St. Barnabas Episcopal Church, on Old US-12, bazaar, Dec. 4 from 11 a.m. to 4:30 p.m. at the church. Sandwich luncheon available all day. Booths will feature baked goods, Christmas gifts, bird feeders, and seed cakes, terrier and other hand-made articles. Drawing for a quilt made by the women of the church. Quilt may be seen in the window of Merkell's Furniture Store on Main St.

VFW Auxiliary 4076 annual bazaar and bake sale Dec. 5 and 6 at their meeting halls 105-B N. Main St. Friday from 9-5 p.m.; Saturday from 9-1 p.m.

Inquiries regarding the Chelsea blood bank may be directed to Harold Jones in the event that Mrs. Dudley Holmes is unavailable, or to Robert Moyer, American Red Cross in Ann Arbor, 971-5300.

Chelsea Co-Op bake sale, Dec. 13, 8:30 to 12, Longworth Plating. Santa will be there.

Congressman Bob Carr's Mobile Office Van will be in Chelsea from 12 noon to 1:30 p.m., Monday, Dec. 22.

Humane Society of Huron Valley has dogs and cats for adoption. Owners may reclaim their lost pets. Phone 662-5585. Open from 9 a.m. to 5 p.m. daily. Sunday, 1 p.m. to 5 p.m., 100 Cherry Hill Rd., quarter-mile south of Plymouth Rd. at Dixboro.

Senior Citizen Fun Nite every Friday evening at 7:30.

Regular meeting American Legion Herbert J. McKune Post 31, 8 p.m., Dec. 4 at the Legion Home, 1700 Ridge Rd., Cavanaugh Lake.

Woman's Club of Chelsea Christmas party, Dec. 9 at 8 p.m. in the library club room. Holiday fashions will be the program. Members please bring a \$1 to \$2 gift for exchange.

Chelsea Community Hospital Volunteer Christmas party for patients and their guests, Sunday, Dec. 7 at 2:30 p.m.

PMG Club will meet with Mrs. Elwood Keezer, Dec. 9 at 7:30 p.m. Bring \$2 gift exchange.

Kinder Klub Christmas meeting scheduled for Dec. 16 at the home of Jean Haab. Christmas gifts will be exchanged and there will be an auction of baked goods.

Chelsea Jaycees Annual Blood Drive for holiday accident victims will be held Saturday, Dec. 20. Contact Howard O'Dell at 475-8190, Bob Meyer at 475-1277, or Bob Ponte at 475-9191, if you care to donate blood.

Chelsea Child Study Club presents "Christmas Bazaar" Saturday, Dec. 6 from 9 a.m. to 3 p.m. at the Sylvan Town Hall, Chelsea. Baked goods and hand-made Christmas items will be on sale.

Chelsea Jaycees first Tuesday of every month. Board meeting, fourth Tuesday of every month at Chelsea Lanes. Meetings begin at 7:30 p.m., guests are welcome.

The Bookmobile from the Wastewick County Library will stop weekly on Wednesdays from 4:15 to 4:45 p.m. at the North Lake Methodist church. From 5 p.m. to 5:30 p.m. Wednesdays, the bookmobile will be at the Cavanaugh Lake Store.

Weekly Tuesday Nite Singles Club, dance, 9 p.m. to midnight Ann Arbor "Y," with live band.

Pap tests are free for all area women, Tuesday mornings, at St. Joseph Mercy Hospital, Ann Arbor. Call American Cancer Society office, 688-8857 for appointment.

Sylvan Township Board meeting the first Tuesday of the month, at 7 p.m., at Sylvan Township Hall.

Lamaze Association of Ann Arbor is now holding classes at the Chelsea Community Hospital. If interested, call 761-4402, or 475-9316.

American Legion and Auxiliary hospital equipment available by calling Guy Freysinger at 475-1961.

Chelsea Home Meal Service delivers one hot meal a day to elderly and disabled living in the Chelsea area. For information call 475-8014 or 475-2923.

Chelsea Co-op Nursery applications for 1975-76 classes are now

## DEATHS

### Leo J. Tuttle

Dies Suddenly Nov. 26 At His Chelsea Home

Leo J. Tuttle of 120 Clardale Ct., died suddenly Nov. 26 at home. He was 68 years of age. He was born Oct. 11, 1907 in Bay City, the son of Jay and Rosalie Lixey Tuttle. He married Ellen Bachtig Dec. 31, 1942. She preceded him in death March 3, 1967.

Mr. Tuttle was employed as an inspector at the Federal Screw Works from 1940 until he retired in 1972. He had been a veteran of World War II serving in the U.S. Army from September 1942 to October 1945. He was a member of St. Mary Catholic church.

He is survived by his mother, Mrs. Rosalie Tuttle of Grass Lake; a son, Thomas of Chelsea; a daughter, Mrs. Bruce (Kathleen) Hassen of Pinckney; one sister, Mrs. Bernice Walski of Chicago, Ill., and two grandchildren.

Funeral services were held Saturday Nov. 29 at 11 a.m. at St. Mary Catholic church with the Rev. Fr. Philip Dupuis officiating. Burial followed in Mt. Olivet Cemetery.

The rosary was recited at the Staffan Funeral Home Friday evening, Nov. 28.

### Kermit M. Brown

Lyndon Resident Dies Following Long Illness

Kermit M. Brown, 65, of 380 Wild Goose Lake, Lyndon township, died Friday, Nov. 28, at an area nursing home after an illness of several years. He had been a resident of this area for many years.

Mr. Brown was born Oct. 9, 1910 in Roanoke, Va., a son of Spotswood and Reeves Brooks Brown. He had been a machinist for Federal Screw Works and Chelsea, retiring from the latter firm in 1957 because of poor health. He married Bernice Cheek who preceded him in death on March 30, 1961. Mr. Brown was a member of North Sharon Bible church and of Ann Arbor Masonic Lodge.

Surviving is a daughter, Audrey Taylor Bosman of Ann Arbor, two sons, Edwin H. Taylor of Ann Arbor, D.C., a brother, Dr. Harry Brown and a sister, Susan Brown, both of Detroit, three grandchildren, Robert, Richard and Sandra Taylor, as well as several nieces and nephews.

Funeral services were held at 1 p.m. Tuesday, Dec. 2 at North Sharon Bible church, Sharon township. Burial followed in United Memorial Gardens, Superior township. The officiating clergyman was the Rev. William Easley. Arrangements were made by Burghardt Funeral Home.

being taken. For information, call Jearl Mull, 426-8822 or Leslie Bowers, 475-1401.

Limaneers at the home of Mrs. M. W. McClure Thursday, Dec. 4 for the Christmas dinner. Pot-luck at 12:30.

Christmas party for all Rockwell employees Local 437 Union Hall Sunday, Dec. 14, 2-5 p.m. All Rockwell employees and retirees invited to attend.

### Mrs. Pansy Batterson

Former Chelsea Resident Dies While Visiting in Indiana

Mrs. Pansy O. Batterson of 237 Parish St., Battle Creek, formerly of the Chelsea area, died Nov. 25 at Kingford Heights, Ind., where she was visiting her brother.

She was born Nov. 28, 1944 in Stockbridge, the daughter of Beecher and Murrel Osborn. She attended high school in Chelsea, Danville and Mason. For the past 11 years she has lived in Battle Creek.

She is survived by one daughter, Bridget Marie Batterson of Battle Creek and her mother, Mrs. Murrel Osborn of Battle Creek; two brothers, Floyd C. Osborn of Battle Creek and Beecher Osborn of Kingford Heights, Ind.; a sister, Mrs. Fred (Mary) Fillingham of Battle Creek.

Funeral services were held Saturday, Nov. 29 at 2 p.m. at the Staffan Funeral Home with the Rev. Delmer B. Case officiating. Burial followed in Oak Grove Cemetery, Chelsea.

### Mrs. William Dench

Former Trenton Resident Dies at Methodist Home

Mrs. William (Nora) Dench of the Chelsea United Methodist Home died Dec. 1 at the home. She was 90 years of age.

She was born in January of 1885 in Brownstown township, Wayne county, the daughter of Henry and Etta McDonald Strong. She was married to William Dench. He died Oct. 19, 1929.

She came to Home March 17, 1960 from Trenton where she had taught in the public schools for a number of years. She was a member of the Chelsea United Methodist church.

She is survived by one brother, Harry Strong of Ann Arbor, a half-sister, Mrs. Robert Prickett, and a half-brother, Earl Prickett of Trenton.

Funeral services were held Wednesday, Dec. 3 at 1 p.m. in the Chelsea United Methodist Home Chapel with the Rev. Ira L. Wood officiating. Burial followed in Oak Grove Cemetery, Chelsea.

Arrangements were by Staffan Funeral Home.

### PERSONAL NOTES

A son, Adam Lee, Nov. 30 at St. Joseph Mercy Hospital, Ann Arbor, to Mr. and Mrs. Donald Erskine of 85 S. Fletcher Rd. Maternal grandparents, Mr. and Mrs. Glen Erskine.

A son, Nathaniel Lee, Nov. 23 at St. Joseph Mercy Hospital, Ann Arbor, to Mr. and Mrs. Warren L. Segraves of 13453 Riker Rd. Maternal grandparents, Mr. and Mrs. Kevin F. Donovan of Naples, Mrs. Mildred C. Segraves of Chelsea.

### Personal Notes

Mr. and Mrs. Duane L. Gentner and children, Lisa and Christopher, of Hanover Park, Ill., spent the Thanksgiving week-end at the home of their parents, Mr. and Mrs. Floyd E. Gentner of Jackson St. Thanksgiving day guests were Mr. and Mrs. Ronald F. Gentner and daughter, Tracy, of Ypsilanti, and Robert Abdon of Chelsea. Week-end visitors were Mr. and Mrs. Russell Abdon, their son Wayne and daughter, Laura; Elnora Wright and daughter Linda El-sasser of Saline. The main attraction of the week-end was 11-week-old Christopher Duane, the Gentner's grandson.

Since 1942 the Huron-Clinton Metropolitan Authority has developed a system of 10 Metroparks serving the citizens of Livingston, Macomb, Oakland, Washtenaw and Wayne counties.

### You and Your SNOWMOBILE

...one of the reasons we're in business. That's why our Home-owners, Mobile Homeowners or Farmowners policies each provide automatic liability coverage for your snowmobile at no extra cost ...on or off your property.

107 1/2 S. Main  
Chelsea, Mich.  
Ph. 475-8063

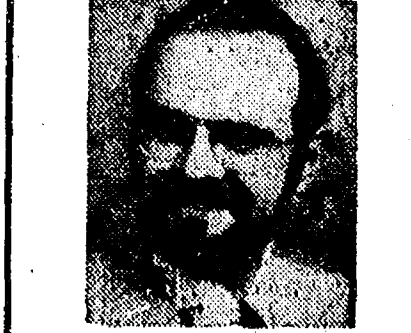

DAVE ROWE

FARM BUREAU INSURANCE GROUP, Inc.

From Service Men - Farm Bureau Insurance Group, Inc.

## Hot Line Open for Ski Reports

The hot line to call for ski information in the Detroit metropolitan area is the Southeast Michigan Travel and Tourist Association's Snow-Line, 862-9010.

"You'll get the latest ski and snow conditions information, and even weather data," said Sidney L. Baker, association president. "We change the report every day on weekdays, and sometimes more than once a day if skiing conditions change."

The SMITA is the four-season, 12-months-a-year promotion agency building the tourism industry in the nine-county Southeast Michigan

area, the close-to-home region for nearly five million people.

"Locally, tourism is worth more than a billion dollars annually," Baker pointed out, "which is almost half what the industry is worth at the state level. This makes it extremely important to the total economy."

Co-operating with the Tourist Association in bringing conditions to the skiing public are the major resorts of Alpine Valley, Mt. Brighton and Mt. Holly. All of these resorts have made many new improvements to their slopes this year to challenge both the beginning and the more advanced skier.

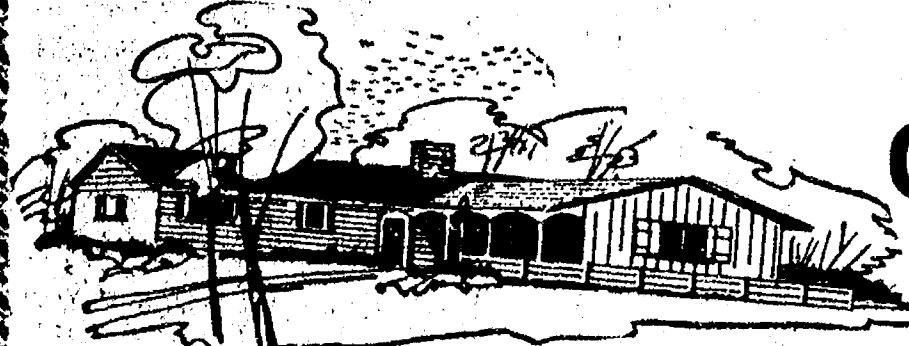

## AND THE KIND OF GIFTS THAT KEEP ON GIVING - YEAR AFTER YEAR



**Ready Shelf**  
• Ready to use  
• No sanding or  
• No staining or  
• No painting

**SHE'D LOVE 'EM!**  
Simply fasten shelf-standards to wall, top-in shelf-arms; place pre-cut, walnut-finished shelves

3 ft. Wall Runner \$1.30

4 ft. Wall Runner \$1.73

5 ft. Wall Runner \$2.21

8" Shelf Arm .....71c

10" Shelf Arm .....77c

12" Shelf Arm .....89c

8"x24" Shelf .....\$1.69

10"x36" Shelf .....\$3.15

12"x48" Shelf .....\$5.09

SALE PRICES IN EFFECT

THRU DECEMBER 13th

**SPORTSMAN'S HATCHET**

Famous leather-handle by Estwing

\$9.37

REG. \$10.49

Steel-shank, great balance

A lifetime gift!



**POWER TOOLS**

**DRILLS, SAWS, SANDERS, ROUTERS**

ALL the wanted Black & Decker and Rockwell Tools

are stocked & displayed in volume at Chelsea Lumber

**FIREPLACE Screens - Tools**

**10% OFF**

REG. LOW PRICES

NOW 'TIL CHRISTMAS

**FAMOUS "PONY" FURNITURE CLAMPS**

A MUST FOR THE CHAIR RESTORER

\$5.97 set REG. \$7.99

Use with 3/4" black iron pipe

to make any length clamp.

**DURAFLAME FIREPLACE LOGS**

Each log burns up to 3 hours

with clean, colorful flame.

**99¢ ea**

**AND MUCH, MUCH MORE - AT**

**CHELSEA LUMBER**

**HOMELOVER HEADQUARTERS**

**BIRD FEEDERS**

7 models to choose from

from \$5.39

**REDWOOD CONSTRUCTION**

**UNDER CABINET LIGHT**

\$6.47

Perfect for kitchen or children's room.

**ideas for HOME HANDYMEN THIS CHRISTMAS**

**STEEL HAMMER**

STEEL HANDLE RUBBER GRIP

13 OZ. \$6.79

REG. \$8.49

16 OZ. & 20 OZ. SIZES IN STOCK

**EXTENSION CORD**

GROUNDING

\$3.99

REG. \$4.99

25 FT. LONG, HEAVY DUTY

**BASKETBALL MOUNTING POLE**

\$39.95

SAVE \$5.00

This sturdy post is made of heavy gauge steel.

4"x4" square.

**BACKBOARD and GOAL SET**

Backboard - \$16.49

REG. \$19.95

Goal and Net, \$4.78

REG. \$6.00

**Backboard Roof Bracket**

\$9.95

SAVE \$2.00

**Basketball Mounting Pole**

\$39.95

SAVE \$5.00

This sturdy post is made of heavy gauge steel.

4"x4" square.

**TRAVEL WITH PEOPLE YOU KNOW**

JOIN

**UNITED CHURCH TRAVELEERS TO HAWAII**

Four Island Tour - Departing March 6, 1976

\$768.90 Complete from Detroit

Price includes all air and land travel, in-flight meals, regular scheduled air lines, baggage transfers, sightseeing, deluxe hotels.

(Optional meal plan available at additional cost)

**CONTACT**

REV. R. J. RATZLAFF, TOUR HOST

170 Orchard St., Chelsea, Mich. 48118 Phone 475-7307

**BEFORE YOU GO TOO FAR**

**CHECK CHELSEA LUMBER**

**for HOLIDAY VALUES**

**AND THE KIND OF GIFTS THAT KEEP ON GIVING - YEAR AFTER YEAR**

**BIRD FEEDERS**

7 models to choose from

from \$5.39

**REDWOOD CONSTRUCTION**

**UNDER CABINET LIGHT**

\$6.47

Perfect for kitchen or children's room.

**ideas for HOME HANDYMEN THIS CHRISTMAS**

**STEEL HAMMER**

STEEL HANDLE RUBBER GRIP

13 OZ. \$6.79

REG. \$8.49

16 OZ. & 20 OZ. SIZES IN STOCK

**BIRD FEEDERS**

7 models to choose from

from \$5.39

**REDWOOD CONSTRUCTION**

**UNDER CABINET LIGHT**

\$6.47

Perfect for kitchen or children's room.

**ideas for HOME HANDYMEN THIS CHRISTMAS**

**STEEL HAMMER**

STEEL HANDLE RUBBER GRIP

13 OZ. \$6.79

REG. \$8.49

16 OZ. & 20 OZ. SIZES IN STOCK

**EXTENSION CORD**

GROUNDING

\$3.99

REG. \$4.99

25 FT. LONG, HEAVY DUTY

**BASKETBALL MOUNTING POLE**

\$39.95

SAVE \$5.00

This sturdy post is made of heavy gauge steel.

4"x4" square.

**BACKBOARD and GOAL SET**

Backboard - \$16.49

REG. \$19.95

Goal and Net, \$4



## Cut Your Own CHRISTMAS TREES

at

Chelsea Rod & Gun Club  
7103 Lingane Rd.

SUNDAY, DEC. 7 and 14  
10 a.m. to 2 p.m.

\$3.00 for members and guests.

ATTENTION AUTO CLUB MEMBERS:

## CLIP 'N SAVE

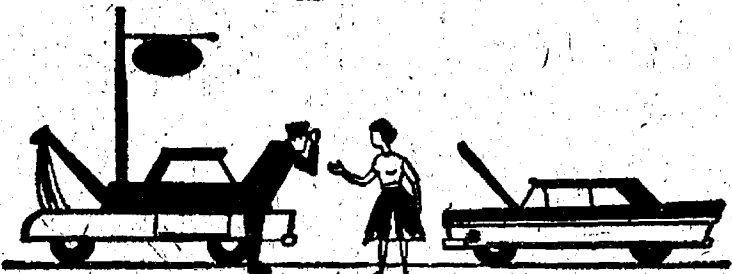

A NEW  
AAA EMERGENCY ROAD  
SERVICE STATION  
TO SERVE YOU

RED'S STANDARD SERVICE

889 South Main at Old US-12  
Chelsea

PHONE 475-2805

AAA members need only a card—not cash—to get help  
from the more than 22,000 AAA appointed garages through-  
out the United States and Canada.



24-HOUR SERVICE



AUTOMOBILE CLUB OF MICHIGAN

## Mountain Safari Travel Film Slated Saturday

Holders of tickets to the Chelsea Kiwanis Club 15th annual travel and adventure series will be treated to the Julian Gromer production of "A Mountain Safari on Bicycles" Saturday evening, Dec. 6 at 8 p.m. in the Chelsea High school auditorium.

Gromer traveling with Wandring Wheels, a team of 38 young men on bicycles, toured Route 88 from Nogales, Mexico to Canada. Viewers will see the beauty of the Arizona Desert and the spectacular "Inverted Mountains" of Grand Canyon, Zion and Bryce Canyons. They pedal through the red rock country of Utah and swim in the Great Salt Lake. Endurance is tested riding amid mountain grandeur of the Teton, Yellowstone and Glacier Parks.

The producer admits that most of his life has been spent on a perpetual vacation, just traveling during the summer shooting a new film and traveling through the winter showing it. His many years of experience, top quality films, synchronized stereo music and sound effects, enthusiastic and witty narration combine to make him one of the most popular artists in the travelogue field.

During World War II, he served as an official Signal Corps photog-

rapher. A device of his own invention makes it possible to focus the projector from the tape recorder on the stage. By projecting the original film, instead of a print, and focusing from the stage, a sharp picture is always seen on the screen. The professional tape recorder, hi-fi stereo amplifier and twin speakers are all custom made to produce the best possible sound.



JULIAN GROMER

Gromer enjoys several hobbies. He built and drove an outboard racing boat that won 37 trophies

for him. In his completely equipped machine shop he designed and made a lapse-timer that takes single pictures as a flower grows. On the screen the flower is seen growing 20,000 times faster than normal. Another rare effect in all of his films are sequences showing tiny crystals as they form into fantastic patterns. This is done in a setup that he custom made. Movies are shot through a polarizing microscope. With the two polarizing filters properly set, many brilliant colors are produced.

Four Cinema clubs have conferred honorary memberships on him because of the high quality of his films and many contributions, help and encouragement to fellow movie makers. Two of his films have won Grand Awards from the Photographic Society of America.

When not on the road, Gromer makes his home in Grand Rapids.

## Karen Strock Named Director of Nursing

Karen Spike Strock, RN, MSN, has been named director of nursing at Chelsea Community Hospital. It was announced today by Willard H. Johnson, administrator of the hospital. She has served as acting director since June, 1975.

Mrs. Strock, as director of nursing, is responsible for directing, supervising and co-ordinating the nursing department. She repre-

sents the hospital on various regional committees, including the Washtenaw County Medical Emergency Services Health Council.

Mrs. Strock is a native of Washtenaw county, graduating from Milan High school in 1960. In 1964, she received her BSN from Michigan State University. She then held the position of head nurse at Pontiac State Hospital. In 1970, she completed degree requirements for an MSN in Adult Psychiatric Nursing, Clinical Specialist Program.

She has held the following positions since 1969: clinical specialist at Detroit Psychiatric Institute, instructor of nursing at Wayne State University, group therapist at Adult Psychiatric Institute, inservice coordinator at Detroit Psychiatric Institute, and therapist at a Branch County Family Clinic.

In June, 1974, she joined the staff at Chelsea Community Hospital as psychiatric nurse clinician. She is a member of the American Nurses Association, Michigan Nurses Association, and Nurse Administrators Group of the Greater Detroit Area.

Mrs. Strock is the daughter of Mr. and Mrs. Lowell Spike of Manchester. Her husband, Stephen is in the farming business. Mr. and Mrs. Strock have one infant daughter, Michelle Lynn.

Telephone Your Club News  
To 475-1371.

Second  
Section

The Chelsea Standard Pages  
7-12

CHELSEA, MICHIGAN, THURSDAY, DECEMBER 4, 1975



RETIRE: After 42 years with Federal Screw Works, beginning Jan. 2, 1974 James Allen (left) retired from the company effective Dec. 1. Congratulating him for a job well done is Lawton Steger, vice-president and general manager of Chelsea Federal Screw Works. Allen who resides with his wife at 319 Chelsea-Dexter Rd., served as the supervisor for Quality Control for two years, supervisor of Secondary Operations 13 years, and supervisor of the Grinding Department for the past 13 years. Allen says he plans to spend his retirement fishing and catching up on all the things he has never had time for. The Allens have two sons, William of Allentown, Pa., and Robert of Sugar Loaf Lake; and a daughter, Sharon Smith of Ann Arbor. The couple have four grandchildren.

## Hockey Team Turns in Two Tied Games

Chelsea and Western engaged in a hard and rough hockey game at the Jackson Arena Sunday, and played to a 2-2 tie.

The game was marked with numerous penalties for both teams before a large and vocal crowd.

Chelsea led the game, 2-1, on goals from Greg Hastings and Steve Check until mid-way in the third period, when a costly penalty by Chelsea, cost them the tying goal.

Led by Captain Andy Quacken, bush, the Chelsea defense and goalie Mike Check played outstanding games.

Earlier Sunday morning Chelsea played a "non-league" game with Ann Arbor at Vets Park which also ended in a 3-3 tie. Freshman goalie David Baldwin was in the nets for Chelsea, and played extremely well.

Games this week include a non-league game at Hartland Wednesday at 7 p.m. and Sunday, Dec. 7, 7:30 p.m. against Jackson High School, a league contest.

The Chelsea Hockey Boosters Houle residence, 315 Taylor St. Club will hold a meeting Thursday All hockey parents and others Dec. 4 at 7 p.m., at the Robert interested are urged to attend.

## MeRry ChRiStMaS EveRyOnE

IT'S CHRISTMAS TIME

at

Village Books of Chelsea

105 1/2 S. Main St.

Alan & Joyner Johnston

475-9260

A Standard Want Ad will get you quick results!

## RICK'S MARKET

Just North of Chelsea on M-52

"The Friendly Store"

Phone 475-2898

# HOT

## HOME-MADE BREAD

at 3:30 Daily, Starting Monday Dec. 10

OUR BAKERY FEATURE THIS WEEK:

CARAMEL PECAN ROLLS \$1.29

NEW! ITALIAN BREAD . . . . . 50¢

Reg. 65¢  
Loaf

(SUNDAY ONLY ON FEATURE ITEMS)

FARMER PEET'S SLICED BACON . . . . . \$1.59

1-Lb.  
Pkg.

12-OZ. CANS PEPSI-COLA . . . . . 8 pac \$1.59

FROZEN:

SPARTAN BRUSSEL SPROUTS in butter sauce 53¢

SPARTAN GREEN PEAS, 10-oz. pkg. . . 3 for 79¢

Spartan Slim Cut French Fries, 1 1/4-lb. pkg. . . 46¢

SPARTAN GRAPE JUICE, 12-oz. can . . . . 51¢

Flavorland UNSWEETENED CHERRIES, 16-oz. 69¢

(QUANTITY RIGHTS RESERVED)

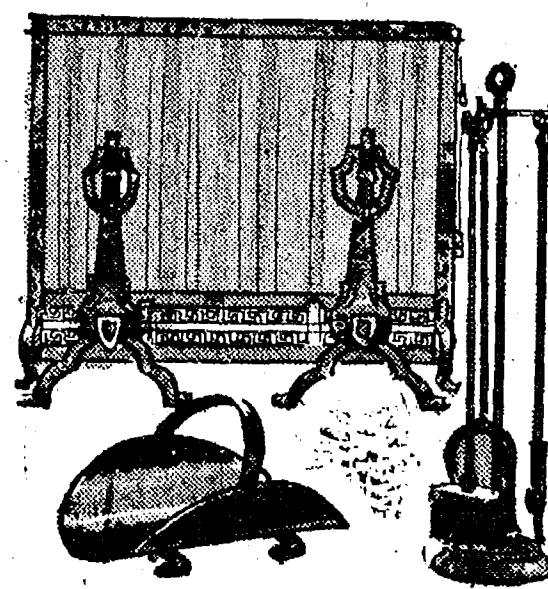

## FIREPLACE FIXTURES

24" STEEL GRATES, for wood only . . . . \$ 8.50

27" STEEL GRATES, for wood only . . . . \$10.95

30" STEEL GRATES, for wood only . . . . \$13.95

24" CAST IRON GRATES, for wood or briquettes . . . . \$17.50

27" CAST IRON GRATES, for wood or briquettes . . . . \$19.49

30" CAST IRON GRATES, for wood or briquettes . . . . \$20.49

36" CAST IRON GRATES, for wood or briquettes . . . . \$33.95

## 4-PC. FIRE SETS

\$21.95 - \$27.95 - \$34.95 -

\$39.50

## WOOD BASKETS

Steel, black, with brass trim . . . . \$17.95

All Brass . . . . \$19.95

MERKEL

HOME FURNISHINGS



## MEN'S NIGHT WEDNESDAY, DEC. 10

from 7 to 10:30 p.m.

LIVE MODELS - REFRESHMENTS

Our capable staff of salespeople will all be on hand to help you in choosing that very special gift for your wife or girl friend.

NUMEROUS GIFT SPECIALS

STARTING FRI., DEC. 5

PRE-WASHED DENIMS  
Special - \$10.88

20% OFF

on all

LADIES SLEEPWEAR

Ask About Our  
SPECIAL LAY-AWAY PLAN

DANCER'S

Chelsea's Friendly Dept. Store



Ads  
Taken  
11 p.m.  
Tuesday

# Advertise the Action Way! The Want Ad Way!

Just  
Phone  
475-1371

## WANT ADS

### The Chelsea Standard

**WANT AD RATES**  
PAID IN ADVANCE—All regular advertisements, 75 cents for 25 words or less, each insertion. Count each figure as a word. For more than 25 words add 3 cents per word for each insertion. "Bride" ads or box number ads, 35c extra per insertion.

**CHARGE RATES**—Same as cash in advance, with 25 cents bookkeeping charge if not paid before 1 p.m. Tuesday preceding publication. Pay in advance, send cash or stamps and save 25 cents.

**DISPLAY WANT ADS**—Rate, \$1.40 per column inch, single column width only, 6-point and 14-point light type only. No letters or boldface type. Minimum 1 inch.

**CARDS OF THANKS or MEMORIALS**—Single paragraph style, \$1.50 per insertion for 50 words or less; 5 cents per word beyond 50 words.

**COPY DEADLINE**—1 p.m. Tuesday week of publication.

**Cub Scout Christmas Tree Sale**  
**MEABONS PARKING LOT**  
ON N. Main St.  
5 to 9, Monday thru Friday  
9 to 5, Saturday  
1 to 5, on Sundays  
Sponsored by  
Cub Packs 415, 435, 445, 455  
All profits to Chelsea Cub Scouts 27

**ALLSTATE INSURANCE**  
AUTO - BOAT - COMMERCIAL  
LIFE - HEALTH - HOME

**N. H. MILES, Agent**  
Phone Eves. or Week-ends for 34tf

**PIANO TUNING**, Chelsea and area. Facilities for reconditioning and rebuilding. Used piano sales; reconditioned grand and vertical. E. Ecklund. 426-4229. x504f

## CHELSEA

10 ACRES—4-bedroom colonial, dining room, family room, fireplace, Chelsea schools.

\$30,500—2-bedroom, convenient to medical and shopping, super kitchen.

\$32,900—3-bedroom, country setting, 1-plus acre.

\$46,900—4-bedroom, deep lot backs up to woods, close to high school.

26 ACRES, located between Chelsea and Ann Arbor, 8-bedroom farm home.

GRASS LAKE SCHOOLS, 4-bedroom, dining area, family room, 1 acre, \$47,900, additional acreage available up to 37 acres.

23 ACRES—2-bedroom, frontage on 2 roads.

## FRISINGER REALTORS

Chelsea 475-8681

Evenings:  
Paul Frisinger - 475-2621  
Bob Koch - 426-4754  
Herman Koehn - 475-2613  
Toby Peterson - 475-2718  
Burke Fitzgerald - 1-878-6603 x25tf

**FOR THE PERFECT party look.** Our holiday longdresses and party pants have arrived. These dresses fit beautifully. Excellent selection of styles, many colors. From \$28. Vogel's store, 107 S. Main, Chelsea. x25

**PART-TIME HELP**, afternoons and Saturdays. Apply to Dave Roper, Boyer Automotive Supply, 8099 Main St., Dexter. x25

**FREE KITTENS**—Ph. 475-7206. 25 Ph. 475-1585. x25

## WANT ADS

**PATCHING AND PLASTERING.** Call 475-7489. x25

## CLOGGED SEWER

**Reynolds Sewer Service**

We Clean Sewers Without Digging  
Drains Cleaned Electrically

**FREE ESTIMATES**  
**2-YEAR GUARANTEE**  
Phone Ann Arbor NO 2-5277

"Sewer Cleaning Is Our Business—Not a Side Line" 34tf

C—ustom Built Homes

O—h! We Remodel too

U—can count on us

N—o Job Too Small

T—rim Inside & Out

R—ough-in Only If

Y—ou Want to Finish

S—iding Aluminum, 5" Gutters

I—mmediate Attention

D—ALE COOK & CO.

E—stimates, Free

**BUILDERS**

Please Call

475-8863

**DALE COOK**

17tf

## BOB'S LOCK & KEY

Complete Locksmithing Service  
Commercial, Residential,  
Automotive

Luggage locks repaired.

475-9071 41tf

## GEORGE W. SWEENEY

**HEATING**

Licensed Contractor

Furnaces, air conditioning,  
and sheet metal work.

**Phone 475-1867**

20tf

## J. R. CARRUTHERS

**LICENSED RESIDENTIAL BUILDER**

**CUSTOM HOMES**

**ADDITIONS/FIREPLACES**

**PATIO**

**ROOFING/SIDING/REPAIRS**

475-7234

CHELSEA 30tf

**CHRISTMAS BAZAAR**—By Chelsea's Child Study Club, Saturday, Dec. 6 from 9 to 3, at Sylvan Town Hall. Baked goods and hand-made Christmas items will be on sale. x25

**FOR SALE**—4-wheel flatbed trailer, 8-ply balloon tires, 8'x10 1/2', bed, sets up 28 1/2". 235 Buchanan. Ph. 475-1585. x25

## WANT ADS

**HOUSE FOR SALE** by owner—4-bedroom ranch, family room, 2 baths, full basement, 3 years old. Ph. 475-1791. 14tf

## ALBER FARMS

**ORCHARD - CIDER MILL**

Member Michigan Certified Farm Markets

Northern Spy and Ida Red

Sweet Cider - Whiskey Barrels

New Kegs - Potatoes - Misc. Items

Open All Winter Daily

9 a.m. to 6 p.m.

except Thanksgiving, Christmas and New Year's Day.

13011 Bethel Church Road

Manchester - 428-7758 28

## Pierson & Riemenschneider

**NEW LISTING**—Just what you've been looking for! All brick ranch, 3 bedrooms, dining room, main floor laundry, fireplace, plastered walls, lots of privacy, excellent village location.

**NEW LISTING**—4-bedroom ranch, Franklin fireplace, family room, full basement, on 2 beautiful acres. Only \$33,900!

**COUNTRY SETTING**—1 mile east of Chelsea. Large 4-6 bedroom home on 1-plus acre, 3 baths, recreation room, family room, 2 1/2-car attached garage. Fully carpeted, central air and vacuum.

**NEW LISTING**—4 bedroom, 1 1/2 bath, family room, dining room, 2 1/2-car garage, basement. In the village. Just \$38,500.

**LARGE YARD**—Nice landscaping, 4-bedroom home, family room, 2 baths, attached 2-car garage. Close to elementary school.

**WHAT A BARGAIN!**—3-bedroom, 1 1/2 baths, family room, new kitchen, nice deck. Convenient location. Only \$38,500.

**8 ROLLING AGES**—Just west of Chelsea. 2 bedrooms and extra room for a study, first floor laundry, new siding, 2-car garage. Chelsea schools.

**LOTS TO OFFER**—This double wide mobile home features 3 bedrooms, 1 1/2 baths, 1,520 sq. ft. living area, central air, intercom. Please call for a showing.

**ARE YOU JUST STARTING OUT?**—Good starter home with 2 bedrooms, basement, carpet, lake access. Land contract possible.

## ACREAGE

**WATERLOO RD.**—2 acres, trees, \$8,500.

**MCKINLEY RD.**—2.71 acres, wooded, \$15,000.

**MUSBACH RD.**—10 acres, rolling, terms, \$15,900.

**NOAH HEIGHTS**—(4) 1 acre wooded parcels, \$8,900 and up.

**LOWREY RD.**—5 acres, rolling, terms, \$9,800.

**LINDLEY RD.**—2.26 acres, trees, terms, \$13,000.

## Pierson & Riemenschneider

Office: 475-9101

Eves. call:

Bob Riemenschneider, 475-1469

Jeanene Riemenschneider, 475-1469

Pat Merko, 475-1824

John Pierson, 475-2064 25

## CHELSEA

**SCHOOLHOUSE APARTMENTS**

Applications being taken for Building No. 2 to be open by Jan. 15. Phone R.E.T.S. Enterprises at 761-8025 or 475-1509 for further information. 25tf

## BRAND NEW HOUSE FOR SALE IN THE COUNTRY

**FEATURING**

★ 3 large bedrooms

★ 1 1/2 baths

★ Full basement

★ Large 2-car garage

★ Formal dining room

★ Studio ceilings

★ Two sliding glass doors opening to a pine grove

★ Maintenance-free cedar and aluminum exterior

★ Insulated wood windows

★ 3 1/2" and 6" insulation for low heat bills

★ Chelsea schools

This house is so new you still have time to select your own carpet colors. Drive by: Take North Territorial Rd. to Hankerd, turn north, go two miles on Hankerd to Noah Rd., go left on Noah Rd. 500 ft. (Noah Heights is on your left.)

NOAH HEIGHTS is a very exclusive small country subdivision of acre lots, with friendly neighbors, not too close, but not too far. Lots are completely surveyed, covered with pine and oak trees, and located adjacent to state land for year around outdoor enjoyment.

**A BEAUTIFUL PLACE TO LIVE**

**\$45,900 (Complete)**

**475-2828**

**Appointments Anytime**

**YES WE ARE MAKING LONG TERM FARM REAL ESTATE LOANS**

**SEE US**

**Land Bank Association**

P. O. Box 7006  
Ph. 769-2411 3649 Jackson Rd.  
Ann Arbor, Mich. 48103

## WANT ADS

**FOR SALE**—Brick ranch on five acres, quality workmanship, lots of extras. Asking \$75,000. Phone 426-2280. x25

## Special of the Week

1974 FORD RANCHERO PICK-UP GT

\$3495

## USED CARS

1975 OLDS Vista Cruiser wagon, 3-seat, air cond. \$5095

1974 CHEVROLET Vega Kamback wagon, 4-speed \$2495

1973 OLDS Delta 88 Royale 4-dr. sedan \$2495

1973 BUICK Regal 2-dr. hardtop, air cond. \$2995

1972 OLDS Cutlass S 2-dr. hardtop, air cond. \$2495

1972 OLDS Cutlass S 2-dr. sedan \$2295

1972 PONTIAC Catalina 4-dr. sedan, air cond. \$1795

1971 OLDS Custom Cruiser wagon, 3-seat, air cond. \$1795

1971 PONTIAC Catalina 2-dr. hardtop, air cond. \$1695

1971 BUICK LeSabre Custom 4-dr. hardtop, air cond. \$1595

1971 FORD LTD 2-dr. hardtop, air cond. \$1495

1971 OLDS Delta 88 4-dr. hardtop, air cond. \$995

1970 OLDS 98 4-dr. hardtop, air cond. \$1695

1970 BUICK Electra 225 4-dr. hardtop, air cond. \$1395

1970 LINCOLN 4-dr. sedan, air cond. \$1295

1970 FORD Galaxie 500 Country Sedan station wagon, air cond. \$895

1966 BUICK LeSabre 4-dr. sedan \$195

**FINE SELECTION OF USED SNOW TIRES AVAILABLE**

We will be closed  
Thurs., Fri., and Sat.,  
Nov. 27th, 28th and 29th.  
Have a good week-end.

## SPRAGUE

**Buick-Olds-Opel, Inc.**

Sat. 8:00-1:00

1600 S. Main St., Chelsea

25

**REAL COUNTRY LIVING**—In Stockbridge area. A lovely home that has everything for the large family. 3 bedrooms, large living and dining room, 2 baths, utility room, mud room. A family room that has 850 sq. ft. with a fireplace, carpeted and paneled. Store room. Basement. Large attached garage. Swimming pool. Underground gas tank. All this on 5 acres. For an appointment to see this beautiful home call Harold Gates (517) 378-1025, evenings 882-8442. Bill Thorburn Realty, 229 W. Ash St., Marston, MI. 25

## BRAND NEW HOUSE FOR SALE IN THE COUNTRY

**FEATURING**

★ 3 large bedrooms

★ 1 1/2 baths

★ Full basement

★ Large 2-car garage

★ Formal dining room

★ Studio ceilings

★ Two sliding glass doors opening to a pine grove

★ Maintenance-free cedar and aluminum exterior

★ Insulated wood windows

★ 3 1/2" and 6" insulation for low heat bills

★ Chelsea schools

This house is so new you still have time to select your own carpet colors. Drive by: Take North Territorial Rd. to Hankerd, turn north, go two miles on Hankerd to Noah Rd., go left on Noah Rd. 500 ft. (Noah Heights is on your left.)

NOAH HEIGHTS is a very exclusive small country subdivision of acre lots, with friendly neighbors, not too close, but not too far. Lots are completely surveyed, covered with pine and oak trees, and located adjacent to state land for year around outdoor enjoyment.

**A BEAUTIFUL PLACE TO LIVE**

**\$45,900 (Complete)**

**475-2828**

**Appointments Anytime**

**YES WE ARE MAKING LONG TERM FARM REAL ESTATE LOANS**

**SEE US**

**Land Bank Association**

P. O. Box 7006  
Ph. 769-2411 3649 Jackson Rd.  
Ann Arbor, Mich. 48103

## WANT ADS

### Fireplace Builder

Field stone mason, block and brick mason, tuck pointing.

**FREE ESTIMATES**

Call 475-8025 after 3 p.m.

## Patrick Grammatico

x40tf

## Pickup Caps & Covers

For all makes and models. Standard and custom-designed. From \$147.00. Free brochure.

**PIONEER COACH MANUFACTURING CO.**

3496 Pontiac Trail

Ann Arbor, 668-6785 x42tf

## PUBLIC AUCTION

**ANTIQUES - HOUSEHOLD MISCELLANEOUS**

Moving to Florida, I will sell the following at public auction located at 12990 Old US-12. Take I-94 to Fletcher Road exit then west 1/2 mile or 1 1/2 miles east of Chelsea on Old US-12.

**Saturday, December 6**

at 11:00 a.m.

2 antique oak plant stands, antique oak pressed back chairs, older dining room table, day bed, up-light custom 15 freezer (nice), oak chest of drawers, vacuum sweeper, antique picture frames, lots of pots, pans and kitchen dishes, old sheet music, oak kitchen cabinet (painted), small Frigidaire refrigerator, like new couch, occasional chairs, magazines racks, oak commode, walnut commode, sewing machine, 2 marble-top tables (need work), square trunk, 8 boxes of old books, bedroom set, walnut dresser, walnut bed with bookcase headboard, washer dryer, walnut dining room set, hutch with glass top, drop-leaf table, 6 chairs, metal laundry tubs, Flo rubberized canvas boat (canoe), 16' aluminum ladder, saw horses, lawn mower.

**MANY MORE ITEMS NOT LISTED**

**Mrs. Herman Gross**

**OWNER**

Braun & Helmer

Auction Services

LOYD R. BRAUN

Ann Arbor, 665-9646

JERRY L. HELMER

Plymouth, 453-4109

Inspection day of sale.

**TERMS:** Cash or Check.

Not responsible for accidents.

Nothing removed until settled for.

Lunch on grounds.

\*8 FORD STATIONWAGON—Good condition, \$375. Pat Merkel. 475-1824. 25



## WANT ADS

FOR RENT—APARTMENT, 1-bed. room, all utilities, stove, refrigerator. Available immediately. No pets or children. 426-8119 or 426-8393. x241f

BUILDING SITE—10 acres between Chelsea and Dexter about one mile from I-94, with man-made lake suitable for trout. \$18,000 or best offer. Call 426-8119 or 426-8393. x241f

## — YOUNG —

We list and sell lake, country and town properties. Eugene Young, Real Estate & Builder, 878-3792, 11595 Dexter-Pineknay Rd., Pineknay 48169. x341f

BUILDERS—House and barn roofing, all types of roof repair, aluminum storm windows and doors, aluminum siding and gutters, awnings, porch enclosures, garage and room additions, cement work. Call Joe Hayes for free estimates, Manchester 428-8520. x161f

CAR & TRUCK LEASING. For details see Lyle Christwell at Palmer Motor Sales, 475-1301. 491f

CARPENTER WORK — Inside or out. Mr. Coburn, 475-2893. 121f

## COMPLETE ALUMINUM SERVICE

Siding - Awnings - Repairs  
Gutters - Storm Windows  
Remodeling

Free Estimates  
Call 475-9209

Camelot Construction  
Chelsea, Mich. x121f

## CUSTOM BUILDING

LICENSED & INSURED  
FREE ESTIMATES  
TOTAL CONSTRUCTION SERVICES

—Residential, commercial and industrial  
—Garages  
—Remodeling - Additions  
—Aluminum Siding  
—Roofing  
—Trenching

SLOCUM CONTRACTORS & BUILDERS  
Serving Washtenaw County For Over 20 years  
20700 OLD US-12  
CHELSEA  
Phone 475-8321 or 475-7611 x21f

## CUT FOOD COSTS

Grow your own fruit on Stark Bros. trees.  
Reserve stock now for spring mail delivery.

Elson Bettner  
15700 Cassidy Rd.  
475-9223 x151f

## WANT ADS

FOR SALE — Indian cents, post-cards, books, foreign coins, Australian opals, and other articles. Will treat you fine. Lawrence E. Guinan, Sylvan Hotel, 114 N. Main St., Chelsea. 231f

WEDDING STATIONERY — Prospective brides are invited to see our complete line of invitations and accessories. The Chelsea Standard. Ph. 475-1371. 81f

## GUTTERS

SEAMLESS aluminum eaves-troughs installed. White and brown. Call Wilson Metal Shop, Manchester, 428-8468. x91f

## McCulloch

Portable Generators  
Chain Saws

WE SELL, SERVICE,  
SHARPEN AND TRADE.

## Chelsea Hardware

## VACUUM CLEANERS

Authorized Electrolux  
sales and service.

## James Cox

428-2931, or 428-8688  
118 Riverside Dr., Manchester 481f

FOR REAL DOLLAR SAVINGS be sure and see us before you buy any new or used car. Palmer Motor Sales, Inc. Your Ford Dealer for over 60 years. 21f

## Complete Body Repair Service

Bumping - Painting  
Windshield and Side Glass Replacement

Free Pick-up & Delivery  
Open Monday Until 9  
CONTACT DON KNOLL  
FOR FREE ESTIMATE

## Village

Motor Sales, Inc.  
IMPERIAL - CHRYSLER  
DODGE - PLYMOUTH  
Phone 475-8661  
1185 Manchester Rd., Chelsea  
Hours: 8 a.m. to 6 p.m.  
Tues. thru Fri. Until 9 Monday.  
9 a.m. to 1 p.m. Saturday x141f

NEED A ROOF? Call Toth Building & Remodeling, (313) 499-2178. 41f

## Maintenance Man

PERMANENT full-time opening, day shift. Requires knowledge, aptitude and experience in mechanical and electrical repair. Interest in job, good judgment, ability to work without total supervision necessary.

## Chelsea

Community Hospital  
475-1311

An equal opportunity employer. x25  
BY OWNER — Saline schools 2-story, aluminum siding, screened porch, 3 bedrooms, built-in electric kitchen, full basement and paneled game room. \$35,500. Ph. 429-5250. x28

## WANT ADS

DOROTHY — You, E. M. and I! We will prevail! We have survived the worst; now, the best awaits all four of us. If you pursue otherwise, you shall regretfully realize that you will never find another who has adored and will adore you more. x25

Once-A-Year Sale!  
New Cars & Trucks,  
Demos,  
at  
Tremendous Savings!  
DEMOS

First come, first served!

Stock No. 805—'75 Dodge D-100 pick-up, 318, auto, p.s., AM radio, 2-tone, Adventurer package, etc. Was \$5054.05. x3900

Stock No. 894—'75 Dodge Coronet Custom 4-dr. sedan, 360, auto, p.s., p.b., air cond., AM-FM, radio, 2-tone, etc. Was \$5337.80. NOW x4735

Stock No. 928—'75 Dodge D-100 Club Cab, 133-in. wheelbase, 318, auto, p.s., p.b., air cond., AM-FM, speed control, radials, 2-tone, etc. Was \$5743.10. NOW x4610

Stock No. 973—'75 Chrysler New. port 4-dr. sedan, 440 2-bbl., auto, p.s., p.b., air cond., AM-FM, speed control, radials, etc. Was \$6022.60. NOW x4865

## Used Trucks

'75 CHEVY ¾-ton pick-up, 350, auto, p.s., p.b., AM-FM, low mileage. x3995

## NEW '75s

Stock No. 795—'75 Duster Custom Coupe, 225, auto, p.s., AM radio, Space-Duster pkg., etc. Was \$4251.55. NOW x3745

Stock No. 819—'75 Duster Custom Coupe, 225, auto, p.s., AM radio, white sidewalls, etc. Was \$3965.70. NOW x3485

Stock No. 924 — '75 Dodge D-100 pick-up, 318, auto, p.s., p.b., AM radio, Adventurer pkg., 2-tone, etc. Was \$5152.55. NOW x4155

Stock No. 974—'75 Chrysler Newport 4-dr. sedan, 400 2-bbl., auto, p.s., p.b., air cond., AM-FM, speed control, radials, etc. Was \$5993.45. NOW x4845

Also an excellent selection of new '75 Vans, Sportsman Wagons, Power Wagons, and Sno-Piters at tremendous savings. Highest trade-ins. Bank financing arranged.

## Quality Used Cars

'75 PLYMOUTH Gran Fury Custom 4-dr. hardtop, 318, auto, p.s., p.b., air cond., speed control, AM-FM, rear defogger. x3995

'74 PLYMOUTH Fury 4-dr. V-8, auto, p.s., p.b., air cond. x1595

'73 PLYMOUTH Satellite Custom 4-dr. sedan, V-8, auto, p.s., p.b., air cond., AM-FM, power windows, rear defogger, 1400 miles. x2795

'73 DODGE Coronet Custom 4-dr. 318, auto, p.s., p.b., air cond., rear defroster, 6,000 miles x2695

'73 CHARGER SE, 318, auto, p.s., p.b., air cond., AM-FM, radials. x2995

'72 COUGAR 2-dr. hardtop, 251, auto, p.s., p.b., air cond., AM-FM stereo. x1995

'72 VW Bus, good condition. x1995

'71 MERCURY Monterey station wagon, V-8, auto, p.s., p.b. \$995

'69 PLYMOUTH Sport Suburban wagon, V-8, auto, p.s., p.b., low mileage. x795

'69 FORD Club Wagon, V-8, 3-speed, 5-pass. x895

'69 PLYMOUTH Fury III 4-dr. V-8, auto, p.s., rallye wheels. x695

'68 DODGE Coronet 2-dr. hardtop, 318, 3-speed. x195

'68 PLYMOUTH station wagon, V-8, auto, p.s. x395

'67 FORD station wagon, V-8, 3-speed. x395

'67 FALCON 2-dr. sedan, 6-cyl., stick, 34,000 miles. x395

'65 FALCON 2-dr., 6-cyl. auto. x295

'63 PLYMOUTH station wagon, V-8, auto. x295

## WANT ADS

SEAMLESS ALUMINUM eaves-troughs, roofing, siding, and carpentry work of all kinds. Experienced installers. All work guaranteed. For free estimate, call R. D. Kleinschmidt Co., 426-8536. x311f

## KETO USED CARS

8020 GRAND - DEXTER  
426-4535

CARS BOUGHT AND SOLD x381f

MUNITH AUCTION—100 Main St., Munith, Mich. Auction every Sunday, 6 p.m. Danny Fleming, auctioneer. x121f

STOCKBRIDGE, 13 acres, commercial, on M-52. (517) 851-8144. x351f

## D&G Allen Excavating

Septic Tanks and Drainfields  
Back Hoe and Dozing

Sand, Gravel and Topsoil Hauled  
Phone (517) 851-8386  
or (517) 851-8278 x431f

BRICK MASON — Brick work, block work, fireplaces, chimney repairs, homes and additions. Ph. 475-2584. x441f

PAINTING—Exterior and interior. Quality workmanship, free estimates, references, reasonable rates. Ph. (517) 851-7055. x481f

SEE/US for transit mixed concrete. Klump Bros. Gravel Co. Phone Chelsea 475-2530, 4920 Loveland Rd., Grass Lake, Mich. x401f

TRAVEL TRAILERS — 13-ft. and up; 10x55 ft. trailers. John R. Jones Trailer Sales, Gregory, Mich. Phone 498-2655. x431f

ELECTRICAL WIRING of all types New and rewiring. Ph. 426-4655. x201f

WILL DO BABYSITTING in my home. Any age. Please call 475-8321. 161f

IN THE AIR FORCE, good people are promoted, laid-off jobs available in police, electronics, mechanics and clerical. Men, women, ages 17-28, no experience necessary. Call your Air Force Representative, at 973-1830. 29

## Old Orchard

Furniture Refinishing

ANTIQUES RESTORED

Old finish removed from wood or metal safely and economically.

513 Old Orchard  
Stockbridge, Michigan 49285  
(517) 851-8713 x101f

## Seasoned Firewood

\$25.00 per cord  
Delivered

Bill Young - 475-7181 x181f

FOR RENT — Year-round cottage at Cavanaugh Lake. For married couple only. No children, no pets. Ph. 475-8469 or 475-2018. 181f

CERAMIC TILE — Reasonable prices. Excellent work. Ph. 426-2280. x241f

## GAR - NETT'S

Flower & Gift Shop

Your Friendly Florist

112 E. Middle St., Chelsea

PHONE 475-1400

Funeral Flowers  
Wedding Flowers  
Cut Flowers (arranged or boxed)  
Potted Flowering Plants  
Green Plants - Corsages

WE DELIVER x91f

## Automotive

Rust Proofing

Cars and Trucks

## Village

Motor Sales, Inc.

IMPERIAL - CHRYSLER  
DODGE - PLYMOUTH

Phone 475-8661

1185 Manchester Rd., Chelsea

Hours: 8 a.m. to 6 p.m.

Tues. thru Fri. Until 9 Monday

9 a.m. to 1 p.m. Saturday x211f

CHRISTMAS BAZAAR — By Chelsea's Child Study Club, Saturday, Dec. 6 from 9 to 3, at Sylvan Town Hall. Baked goods and hand-made Christmas items will be on sale. x25

FOR SALE — 1965 New Moon mobile home, 10'x55'. Also portable washing machine. Ph. 475-9292. x25

WOULD YOU LIKE to learn another craft? Decoupage, paper tole or needlepoint. If you have two hours free and three friends phone 475-7129. x26

FOR SALE — 4-year-old registered Beagle, excellent hunting dog. \$75. Phone 475-1041. x26

FOR RENT—4,900 ft. office and warehouse with loading dock. Paved off-street parking. In Dexter. Call 428-4002 after 6 p.m. or week-ends. x121f

TEXAS OIL COMPANY needs dependable person M-F who can work without supervision in Chelsea. Contact customers. Age unimportant, but maturity is. We train. Write T. E. Dick, Pres., Southwestern Petroleum, Ft. Worth, Tx. E.O.E. 25

FOR RENT — Small 3-room house, single or couple only. Ph. 475-7958. x25

## PIERSON & SONS

LICENSED GENERAL CONTRACTORS

475-8750

New Construction,

Remodeling, Siding.

## WANT ADS

FOR SALE — 2-year-old Hereford bull from registered stock. Herd, 9 Hereford beef cows and 5 calves. Call after 5 p.m., 475-2886. x52

TWO V-W BUG rims and tires, in good condition, \$20 or best offer. Ph. 475-1420. x25

HIMALAYAN KITTENS for sale. Will hold to Christmas with deposit. Ph. (517) 851-7280. x25

A fine selection of  
New and Used Cars  
for immediate delivery

Harper Pontiac  
Sales & Service

475-1306

Evenings, 475-1608

HOUSEPLANTS FOR SALE — Christmas gifts, fancy-covered pots. Cheer up your house for winter. 1480 Sugar Loaf Lake. Ph. 475-2263. x21

ATTENTION — Save \$1,000 or more on all 1975 Impalas and Caprice demos. Lloyd Bridges Chevrolet. x25

FOR SALE — 1967 Ford Fairlane, 289, automatic. Call 475-8224. x26

CHRISTMAS OPEN HOUSE—Dec. 6, 9:30 to 5; Dec. 7, 1 to 5 p.m. D'Agostino Florist & Greenhouse, 601 E. Vernon, Manchester. Ph. 428-7620. x25

BEAUTICIAN WANTED, full- or part-time to start work immediately. Excellent working conditions. Ph. 475-1671. x25

FOR SALE — 4-pc. Slingerland drum set, red sparkle, with 2 zildjian cymbals. Excellent Christmas present. \$200. Call 475-1811. x25

LARGE APT. FOR RENT — Partially furnished. 2 people. Security deposit. Utilities furnished. 2 miles north of Chelsea. No pets. 475-7486. x28

TRAILER SPACE for rent in Chelsea, for small or medium trailer. Ph. 1-474-8552. x26

FOR SALE — 1945 Allis-Chalmers tractor, model WC; new rear tires, valves have been ground; in very good condition. Call evenings from 6 to 11. Week-ends anytime. 428-7814. x25

CHRISTMAS BAZAAR — By Chelsea's Child Study Club, Saturday, Dec. 6 from 9 to 3, at Sylvan Town Hall. Baked goods and hand-made Christmas items will be on sale. Ph. 1-474-8552. x26

HOSPITAL BED — Good condition. Make offer. Ph. 475-7486. x26

FOR SALE — Firewood, \$15 face cord, delivered. Ph. (517) 522-4653. x25

FOR SALE — 1963 Chevrolet, California car, fair condition. Ph. 475-1537. x25

## WANT ADS

FOR SALE—Tenor sax, Buscher Aristocrat, like new. Best offer. Ph. 475-8661. x131f

BLACK SWAMP DIRT by the ton or yard, and backhoe work. Drain fields, basements dug. Drive-ways. Ph. 475-1963. x241f

FOR RENT — American Legion Hall. \$50. Call 475-1824. x401f

1972 MERCURY Monterey Custom 35,000 miles, clean, \$2150. Ph. 475-7096. x25

CLOCKS REPAIRED — Any old antique type clocks, coo - coo clocks and grandfather clocks. Call Fred Petsch, 475-8494. x29

FOR RENT—Large 3-room apt., upstairs, partly furnished. Suitable for two only. Security deposit. No pets. Ph. 475-7486. x25

1974 FORD PICK-UP—½-ton, power steering, automatic transmission, front disc brakes, good condition, \$2600. Ph. 475-9223. x241f

PROPERTY FOR SALE — Cozy 2-bedroom starter home or retirement home, 589 Pleasant Dr. Lake access, 1,900' dock, nice neighborhood. \$19,000. Ph. 428-8830 days; 478-9778 evenings. x26

WANTED — Used drafting table. Ph. 475-8326. x25

GARAGE SALE — Dec. 4-7, 9 to 4 p.m. 13700 Riker Rd. x25

HELP WANTED — Experienced SMALL FARM — 12 acres with barn and outbuildings, plus 4-bedroom farm house, in Manchester school area. Blacktop road and more land available. \$47,000. Call Ellis Pratt at 428-8388 evenings. 428-8562. x26

FOR SALE — Singer sewing machine, \$25. Black Lab, 8 years old, best offer. 475-1282. x26

FOR SALE — All steel overhead garage door, 16 by 7 feet with hardware, complete \$75. Ted Balmer, 418 Wellington. Ph. 475-1744. x25

FOR SALE — Snowblower for Massey-Ferguson 7 h.p. Like new. Ph. 475-2590 after 4 p.m. x25

TRUCK-DEMO — 1975 Chevrolet half-ton Cheyenne with many extras. Save \$1,000. Lloyd Bridges Chevrolet. x25

TRUCK-DEMO — 1975 Chevrolet half-ton Cheyenne with many extras. Save \$1,000. Lloyd Bridges Chevrolet. x25

ATTENTION — Save \$1,000 or more on all 1975 Impalas and Caprice demos. Lloyd Bridges Chevrolet. x25

CARPET dealers recommend HOST for cleaning carpets. It's dry and easy and really cleans. Rent the HOST Machine. Merkel Home Furnishings, Chelsea 475-8621. x25

APARTMENTS FOR RENT — Phone 428-3933. x33

VIEWERS WANTED for Word of Life, Sundays, 10 p.m., Channel 28. x26

\$50 REWARD for information leading to rental of large country farmhouse with barn and other buildings. Leave message and number for Paul Thomas at 994-4309. x28

WANTED — Good homes for 2 lovely large kittens. 711 W. Middle St., Chelsea. x25

APT. FOR RENT in Chelsea. Ph. 663-8933. x25

## WANT ADS

VACANCY for two elderly ladies in my licensed adult foster care home. Ph. 488-2876. x231f

FOR SALE — Girls coat, pre-teen, mid-length, with hood, \$10. Ph. 475-7028. x25

## WANT ADS

CORD WOOD for sale 8 Walnut and oak, split and delivered. Ph. 475-1528 after 4 p.m. x29

FOR SALE — "Fender" 60-watt amplifier, new 12" speaker, good clear sound, \$65. 475-7028. x25



## TODAY'S THOUGHT

By LOUIS BURGHARDT

At home and abroad, Americans are being wrongly accused by doomsayers who depict our nation as being mired in a morass of materialism. We are being falsely charged with apathy and indifference to needs of others.

We wonder why these charges are so seldom refuted. The facts show thousands of people giving freely of their time and money to help other people. Actually, volunteerism's gross national product totals 50 billion dollars a year. Out of every 26 dollars in goods and services produced for profit, Americans donate a dollar in time and money to the less fortunate. There are at least 7 million voluntary groups with members ranging from 50 to 60 million people. This includes government projects, issue oriented groups and professional societies and their









# BOWLING NEWS



## Seven Point Mixed

Standings as of Nov. 25

W	L
Hi Hopes .....	57 34
The Foxes .....	57 34
ZAP .....	55 36
Flat Tires .....	49 42
College Dodge .....	48 43
Dexter Gear .....	47 44
Elliott & Sons .....	46 45
Strike Outs .....	44 47
Bowling Wizards .....	43 48
River Rats .....	38 53
7 M's Bar .....	36 55
Alley Runners .....	26 65

Men, 450 series and over: G. Beeman, 621; J. Fortner, 602; W. Teachworth, 572; A. Hansen, 545; M. Spence, 548; D. Carpenter, 454; F. Steers, 465; R. Fox, 490; M. Fox, 509.

Men, games of 160 and over: G. Beeman, 231, 201, 189; M. Spence, 188, 185, 185; W. Teachworth, 181, 207, 174; A. Hansen, 160, 176, 189; O. Inbody, 288; J. Fortner, 238, 187, 177; D. Carpenter, 176; F. Steers, 166; R. Fox, 170, 167; M. Fox, 165, 198.

## Chelsea Suburban

Standings as of Nov. 26

W	L
Waterloo Garage .....	69 36
Dancers .....	59 46
Chelsea Drug .....	57 48
Chelsea Assoc. Builders .....	56 49
Dairy Queen .....	64 51
Mark IV Lounge .....	54 51
State Farm .....	54 51
Frisinger .....	53 52
Cavanaugh Lk. Store .....	49 56
Dana De-Lites .....	44 61
Fletcher Mobil .....	42 63
Chelsea State Bank .....	39 66

150 games and over: B. Robeson, 165, 158; K. Snyder, 166; N. Prater, 176; K. Chapman, 151; V. Weber, 193; G. DeSmith, 182; B. Beeman, 160, 171, 163; A. Coppemoll, 163; D. Keizer, 165; J. Buku, 167; T. Monroe, 173; P. Elliott, 156, 168, 194; E. Miller, 159, 153; J. Burnett, 166, 150; N. Collins, 162, 204, 197; V. Harvey, 184; A. Hocking, 177; C. Stoffer, 174; D. Hawley, 157, 162; S. Bowen, 208, 160; P. Harook, 168, 163; V. Stewart, 152; D. Keizer, 157, 173, 165; M. De LaTorre, 177, 160; R. West, 166, 153; E. Figg, 162; F. Cole, 152.

## Rolling Pin

Standings as of Dec. 2

W	L
Pots .....	33 19
Grinders .....	30 22
Egg Beaters .....	29 23
Sugar Bows .....	29 23
Kitchen Kapers .....	29 23
Moppy Uppers .....	28 24
Spooners .....	28 24
Dish Rags .....	28 24
Sporadic Spatulas .....	27 25
Kookie Kutters .....	26 26
Poachers .....	26 26
Jelly Rollers .....	25 27
Jolly Maps .....	25 27
Blenders .....	25 27
Mixers .....	24 28
Beaters .....	20 32
Coffee Cups .....	18 34
Brooms .....	12 40

425 and over series: F. Ferry, 449; M. Vassas, 479; P. Harook, 450; A. Chitwood, 488; G. Klink, 433; R. Musbach, 443; S. Ringe, 431; P. Wurster, 430; R. Dils, 478; N. Hill, 432; E. Reynolds, 452; A. Foster, 456; L. Voita, 443; P. Borden, 454; S. Parker, 497; D. Diriam, 474; C. Shepherd, 448; R. Foster, 448.

150 and over games: C. Schultz, 154; F. Ferry, 156, 158; D. Butler, 231, 168; M. Vassas, 200; L. Keizer, 152; P. Harook, 165; B. Wolfgang, 160; P. Noll, 161; J. Edick, 165; A. Chitwood, 199, 161; G. Klink, 168; R. Musbach, 150, 164; S. Ringe, 156, 153; P. Wurster, 152; V. Scriven, 157, 168; A. Riwod, 159; R. Dils, 155, 158, 168; E. Gibb, 157; B. Torrice, 153; N. Hill, 153, 156; D. Machnik, 154; E. Reynolds, 166, 155; E. Neibauer, 152; P. Patterson, 164, 160; A. Foster, 164, 176; A. Classon, 157; L. Voita, 163, 168; P. Borden, 166, 151; D. Diriam, 164, 163; C. Shepherd, 154; R. Foster, 165; J. Shepherd, 164.

## Chelsea Lanes Mixed

Standings as of Nov. 28

W	L
Buckeye Transplants .....	52 32
Mark IV Lounge .....	52 33
Countryside Builders .....	51 33
Lou's Painting .....	50 34
The Hopetuls .....	47 37
Torric & Rawson .....	47 37
Adamson & Henson .....	45 45
U No's .....	44 46
Federal Screw .....	43 41
DJ's .....	42 42
Floyd's Gang .....	41 43
Bollingers .....	37 47
Hook, Line & Slinkers .....	34 57
Harmon & Cook .....	34 58
Ann Arbor Centerless .....	32 52
Rushing's Temp. Help .....	32 52
The Fonz's .....	30 47

Women, 150 games or better: I. Thibeault, 161, 175; B. Wisniewski, 131, 167, 166; D. Cozzens, 180; C. Williams, 184; J. Norris, 167, 158, 163; D. Alexander, 165; H. Kams, 168; B. Torrice, 163; N. Collins, 160, 224, 168; M. Henson, 156, 163; M. Vassas, 177; D. Keizer, 155; L. Alexander, 154, 154, 160; D. Alber, 185, 153.

Women, 450 series or better: I. Thibeault, 472; B. Wisniewski, 484; R. Dils, 452; J. Norris, 488; N. Collins, 582; M. Vassas, 488; L. Alexander, 468; D. Alber, 465.

Men, 175 games or better: I. Thibeault, 184, 176; B. Smith, 211; W. Cozzens, 181, 179; L. Bell, 175; D. Williams, 182; J. Norris, 182; A. Sannes, 177, 179; F. Northrop, 209, 184; K. Vassas, 192; R. Rawson, 166, 190; T. Kams, 177, 212; F. Roderick, 178; G. Popp, 200; J. Collins, 224, 188; R. Adamson, 181; T. Rousouli, 188; E. Vassas, 187; E. Vassas, 192; M. Packard, 177; D. Longworth, 212; D. Alexander, 203, 188.

Men, 500 series or better: W. Cozzens, 527; L. Bell, 502; A. Sannes, 529; F. Northrop, 568; T. Kams, 552; G. Popp, 508; J. Collins, 551; E. Vassas, 505; D. Longworth, 533; D. Alexander, 525.

## Peppermint Patties

Standings as of Nov. 29

W	L
Blue Streak .....	19 21
The Pros .....	15 25
Red Barons .....	15 25
Super Stars .....	11 19

Games 70 and over: R. Loucks, 76; M. White, 76; K. Centilli, 82; T. Mindykowski, 73; T. Harook, 77, 98; D. Buku, 78; D. Rowe, 79; 101; T. Loucks, 85.

Series 100 and over: R. Loucks, 140; M. White, 134; K. Centilli, 167; T. Mindykowski, 134; T. Harook, 173; D. Buku, 146; D. Rowe, 180; E. Zink, 100; T. Loucks, 147.

## Tri-City Mixed

Standings as of Nov. 28

W	L
Fletcher & Baker .....	53 34
Freelink Craft & Co. .....	57 34
Stivers .....	53 38
M & M .....	53 38
2-D Sales & Service .....	52 39
Burnett & Sparks .....	51 40
The Proud Americans .....	47 44
E. P. Smith Pallet Co. .....	46 45
Chelsea Cleaners .....	44 47
Smith's Service .....	43 48
Portage Hardware .....	42 49
Real Estate One .....	41 50
V.F.S. .....	41 50
Palmer's Union 76 .....	40 51
McEwan & Mook .....	40 51
Little Rooster .....	37 54
Mel's Roofing .....	37 54
Jable & Bable .....	37 54

500 series, men: J. Baker, 577; S. Cavender, 561; C. Dettling, 520; D. Dettling, 520; P. Fletcher, 599; L. Hocking, 529; H. Kunzelman, 559; J. Lyleria, 511; B. Maier, 531; A. Peterson, 503; M. Smith, 596; K. Vassas, 546; D. Westcott, 578; R. V. Worden, 613.

200 games, men: J. Baker, 215; S. Cavender, 201; P. Fletcher, 215; M. Smith, 232; K. Vassas, 210; D. Westcott, 232; R. V. Worden, 236, 204.

450 series, women: V. Allen, 462; M. Ashmore, 500; K. Fletcher, 458; B. Parish, 475; C. Peterson, 458; M. Westcott, 474.

150 games, women: V. Allen, 169; M. Ashmore, 174, 203; V. Bahl, 154; K. Barksdale, 164; J. Burnett, 150; K. Fletcher, 155, 153; J. Hocking, 155; J. Harms, 167, 150; B. Kunzelman, 160; J. Mock, 160; M. Maier, 157; M. Morales, 178; B. Parish, 174, 165; C. Peterson, 152, 163; C. Shadley, 157; C. Stoffer, 151; M. Westcott, 164, 163.

## Junior Swingers

Standings as of Nov. 29

W	L
Boone's Farm Five .....	29 1/2 6 1/2
Team No. 10 .....	27 1/2 10 1/2
Rods IV .....	27 1/2 10 1/2
Women Libbers .....	27 1/2 10 1/2
Team No. 2 .....	23 21
Boyer Automotive .....	21 23
Born Losers .....	19 25
Fantastic Five .....	18 26
Alley Runners .....	17 27
Team No. 1 .....	16 28
Team No. 9 .....	11 31

Girls, high games: P. Greenleaf, 190; D. Packard, 185; K. Tobin, 179; D. Wilson, 152.

Girls, high series: P. Packard, 485; K. Tobin, 481; P. Greenleaf, 461.

Boys, high games: J. Push, 213, 184; B. McGibney, 198, 170; C. Sannes, 188; R. Wisner, 184, 164; J. Alexander, 173, 159.

Boys, high series: J. Push, 548; R. Weiner, 481; C. Sannes, 471; B. McGibney, 511; J. Alexander, 467.

## Senior House

Standings as of Dec. 1

W	L
Mark IV Lounge .....	69 1/2 21 1/2
S. J. Custom Leather .....	59 32
Luke's Sporting Goods .....	58 1/2 32 1/2
Schneider's Grocery .....	54 37
Dana's Top Five .....	52 39
Gambles .....	52 39
Sylvan Center .....	49 42
Frank Groh's Chevrolet .....	46 45
Chelsea Lumber .....	46 45
Village Books .....	46 45
Washenaw Crop Service .....	44 47
Bauer Builders .....	42 49
Sarns, Inc. .....	41 50
IPSCO .....	41 50
Walt's Barber Shop .....	37 54
Village Motor Sales .....	32 59
Dexter Automatics .....	28 63
Seltz's Tavern .....	24 67

600 series; W. Sisco, 816; G.

Packard, 811; J. Lyleria, 800; G. Beeman, 646.

525 and over series: G. West, 533; R. Haas, 528; F. Dickinson, 580; M. Sweet, 547; D. Murphy, 136; J. Eder, 570; R. Lentz, 544; A. Sannes, 561; L. Salyer, 550; J. Fortner, 551; R. Maurer, 528; C. Genske, 590; R. Severn, 526; B. McGibney, 543; W. Moss, 527; J. Harook, 561; J. Collins, 557; R. Kiel, 575; M. Poertner, 593; N. Fahrner, 542; G. Knickerbocker, 544; L. Sanderson, 536.

210 and over games: F. Dickinson, 227; P. Gale, 213; W. Sisco, 212, 234; G. Packard, 225; J. Lyleria, 222; G. Beeman, 215, 235; C. Genske, 212, 214; B. McGibney, 215; J. Harook, 239; J. Collins, 211; R. Kiel, 245; L. Sanderson, 212.

## Chelsea Women's Bowling Club

Standings as of Nov. 28

W	L
Parish's Chelsea Cleaners .....	42 16
Chelsea Milling .....	42 18
Jiffy Mixes .....	39 21
Thompson's Pizza .....	38 22
Palmer Ford .....	37 23
Washenaw Engineering .....	35 1/2 24 1/2
Norris Electric .....	34 26
Niles Amway .....	31 29
Lloyder Bar .....	29 1/2 30 1/2
Wolverine Bridges Chevrolet .....	27 33
Klink Excavating .....	27 33
Mark IV Lounge .....	26 34
Chelsea Grinding .....	26 34
Larry's Roadside Market .....	25 1/2 34 1/2
Rushing's Temp. Help .....	23 37
Norm's Barber Shop .....	21 39
Glen's Mobil .....	18 1/2 41 1/2
Joe & Judy's .....	16 44

500 series and over: A. Alexander, 513; I. Fouty, 511.

450 series and over: D. Alber, 195; N. Smith, 495; S. Ringe, 458; B. Fritz, 487; R. Hummel, 491; J. Reinhardt, 480; P. Fitzsimmons, 480; L. Hafner, 471; J. Norris, 472; M. Packard, 471; L. Orlovski, 469; S. Settle, 469; J. Hafner, 467; E. Whitaker, 465; L. Behnke, 457; G. Kuhl, 453; C. Bradbury, 451.

150 games and over: D. Alber, 163, 155, 177; N. Smith, 193, 156; S. Ringe, 167, 172; B. Fritz, 173, 157, 157; R. Hummel, 156, 180; J. Reinhardt, 161, 200; P. Fitzsimmons, 181, 163; L. Hafner, 174, 170; J. Norris, 179, 159; N. Packard, 161, 168; L. Orlovski, 168, 170; S. Settle, 150, 160, 159; J. Hafner, 170, 151; E. Whitaker, 152, 201; L. Behnke, 169; G. Kuhl, 168; C. Bradbury, 178; D. Eisenbeiser, 162; B. Larson, 185; J. Fitzsimmons, 174; P. Moeriner, 158; P. Wurster, 159; V. McClean, 162; N. Kern, 162, 171; K. McCalla, 158; L. Niles, 160; T. Kenney, 156; M. Eder, 164; A. Bohman, 173; D. Fouty, 160; S. Klink, 157, 157; A. Dowhal, 151; R. Johnson, 172, 154; P. Devulder, 175; S. Zink, 155; D. Cozzens, 153; M. Kozmijnski, 157; R. Whitaker, 168.

## Chelsea Nite Owl Club

Standings as of Dec. 1

W	L
Southern Boy Take-Out .....	63 23
McCalla Feeds .....	61 20
Steele's Heating & Cooling .....	58 33
Associated Spring .....	56 35
Hanco Sports Center .....	53 38
Chelsea Finance .....	53 38
Norm's Body Shop .....	52 39
Bollinger's Sanitation .....	51 40
Wahl's Oil .....	50 41

Michigan Kitchen and Bathroom, 49 42; V.F.W. 4076, 43 48; Ted's Standard, 42 49; Cavanaugh Lake Store, 40 51; Belser's Construction, 40 51; LithoCrafters No. 2, 38 53; LithoCrafters No. 1, 28 63; LithoCrafters No. 3, 27 64; The Odd Team, 15 69.

500 games and over: D. Henry, 222; R. Nix, 220; D. Buku, 203; W. Bohne, 201; S. Knepper, 205; R. Bares, 203; D. Beeman, 225; A. Peterson, 230; D. Wutke, 255, 215.

500 series and over: D. Henry, 366; J. Hughes, 524; R. Nix, 528; D. Buku, 533; D. Hansen, 508; J. Elliott, 538; W. Bohne, 544; J. Bauer, 505; F. Petch, 500; H. McCalla, 548; J. Torrice, 536; A. Peterson, 514; T. Steele, 563; K. Rainer, 521.

600 series and over: D. Wutke, 637.

## Charlie Brown & Snoopy's Friends

Standings as of Nov. 29

W	L
Super Stars .....	22 8
Bowling Green .....	19 11
Bulldogs .....	18 14
Super Strikers .....	12 1/2 17 1/2
Snoopy's .....	11 1/2 18 1/2
Pinwheels .....	9 21

Games 70 and over: K. Nadeau, 86, 80; D. Collins, 85, 108; P. Fletcher, 79, 75; L. Kaiser, 101; S. Cheever, 77; J. Morgan, 79; 82; S. Settle, 86, 82; C. Bollinger, 71; K. Fletcher, 72; J. Tobin, 72; D. Dettling, 105, 106.

Series 100 and over: K. Nadeau, 166; D. Collins, 201; P. Fletcher, 154; C. Alexander, 117; L. Kaiser, 153; T. Brown, 104; S. Cheever, 127; J. Morgan, 171; D. Dave Settle, 178; B. Fouty, 122; C. Schultz, 102; S. Lorenzen, 120; B. Robeson, 125; C. Bollinger, 137; K. Fletcher, 123; J. Tobin, 130; D. Dettling, 115.

## Sunday Swingers

Standings as of Nov. 30

W	L
Town Clowns .....	41 8
T & M .....	36 13
C & A .....	33 16
Bottoms-Up .....	31 18
Good-ups .....	30 19
Sideways .....	27 22
Sour Krauts .....	27 22
Need-N-Luck .....	25 24
The Innates .....	22 27
Pin-ups .....	22 27
Extranjero's .....	22 27
Friday Funny Farm .....	21 28
Spuds & Euds .....	20 29
Pin-Falls .....	19 30
Irregulars .....	19 30
Rockin-Pins .....	18 31
Handicapps .....	14 35
Pin-problems .....	14 35

Men, over 175: K. Brown, 194; A. Steinhaw, 187; D. Camper, 200; 197, 182; W. Brown, 202; C. Under-

## Nab Prison Camp Escapee Near Depot

An escapee from Camp Waterloo was arrested in the vicinity of the Penn Central Railroad station last Tuesday evening, Nov. 25 by Chelsea police officers Roger Graves and John Dettling.

Arrested and taken to the Washenaw County Jail where he was held for authorities from Jackson prison was 21-year-old Louis Norman Rogers of Detroit.

Rogers escaped from the facility at Camp Waterloo on the evening of Nov. 24 and entered the village of Chelsea Nov. 25 at 5 a.m. He told police that he spent the day hiding in a garage on North St. where he lit a fire to keep warm until dark.

According to police reports Rogers was observed walking in the vicinity of Penn Central Railroad depot late Tuesday evening by the Chelsea officers.

Officer Roger Graves said the department had previous knowledge of an escapee from Camp Waterloo and approached the man to question him in this regard.

Rogers admitted he was the wanted subject.

The case is closed for the Chelsea Police Department.

## IV Cagers Clobbered By Jackson NW

In their first game of the season Chelsea's IV cagers were dealt defeat when Jackson Northwest took a 66-29 victory.

According to the team's coach, Paul Terpstra, the Little Bulldogs had a poor first quarter when they were outscored 22-4 and were never able to catch up.

Terpstra added, "33 turnovers hurt the offensive effort as well as poor field goal shooting and poor foul shooting."

High scorer was Randy Harris with eight, followed by Chris Smyth, six, Matt McClellan, four; Joe Exall and Mark Feeney, three; Dave Schrottenboer and John Daniels, two and Kurt Owings, one.

Smyth was also high man for rebounds with 16, followed by McClellan who had eight.

The team will travel to Lincoln tomorrow evening (Friday) where they will meet their first league opponents of the season.

During National 4-H Week, Oct. 5-11, 7.2 million young people will pause to reflect on their heritage in 4-H—a distinctively American educational program that had its beginnings around the turn of the century.

## SOUTHERN BOY MANOR MOTEL

Efficiency Units - By Day, Week, or Month

13190 M-52

PHONE (517) 851-4213

(2 miles south of Stockbridge)

CUSTOM

## BUMPING and PAINTING

FREE ESTIMATES - ALL MAKES

Get the Best for Less!

## FRANK GROHS CHEVROLET

Phone 426-4677

Dexter, Mich.

## MARK IV LOUNGE

Now Featuring

## SUN DANCE

KIM and LINDA

Easy Listening

SATURDAY NIGHTS - 9 p.m. to 1 a.m.



## + Services in Our Churches +

**CONGREGATIONAL CHURCH**  
(United Church of Christ)  
The Rev. Carl Schwarm, Pastor  
Thursday, Dec. 4—  
12:30 p.m.—Women's Fellowship  
Christmas dessert luncheon.  
7:30 p.m.—Choir.  
Sunday, Dec. 7—  
9:00 a.m.—Confirmation.  
10:30 a.m.—Sunday school and  
worship followed by congregational  
meeting.  
Wednesday, Dec. 10—  
7:30 p.m.—Bible study.  
Thursday, Dec. 11—  
10:00 p.m.—Senior Citizens  
Christmas program and dinner.  
7:30 p.m.—Choir.

**OUR SAVIOR LUTHERAN CHURCH**  
1515 S. Main, Chelsea  
The Rev. William H. Keller, Pastor  
Thursday, Dec. 4—  
Friday, Dec. 5—  
7:00 p.m.—Phoebe Guild Christ-  
mas dinner at Severn's.  
Saturday, Dec. 6—  
8:00 - 11:00 a.m.—Sunday school  
Christmas service practice.  
Sunday, Dec. 7—  
9:00 a.m.—Sunday school and  
Bible classes.  
10:30 a.m.—Worship with Holy  
Communion.  
Tuesday, Dec. 9—  
1:00 p.m. - 4:00 p.m.—Pastor's  
Conference Concordia in Ann Arbor  
7:30 p.m.—Voters Assembly  
Meeting.  
Wednesday, Dec. 10—  
4:00 - 5:00 p.m.—Confirmation  
Class.  
7:30 p.m.—Advent Family ser-  
vice.  
Thursday, Nov. 11—  
7:30 p.m.—Choir.

**ST. THOMAS EVANGELICAL LUTHERAN**  
Ellsworth and Haab Rds.  
The Rev. Jerome Dykstra, Pastor  
Sunday, Dec. 7—  
9:30 a.m.—Sunday school and  
Bible class.  
10:45 a.m.—Worship.

**ST. JOHN'S EVANGELICAL AND REFORMED CHURCH**  
(United Church of Christ)  
Francisco  
The Rev. Virgil King, Pastor.  
Every Sunday—  
10:30 a.m.—Worship service.  
Sunday school.

**FIRST UNITED PRESBYTERIAN CHURCH**  
Unadilla  
The Rev. T. H. Llang, Pastor  
Every Sunday—  
9:45 a.m.—Sunday school.  
11:00 a.m.—Worship service.

**ST. PAUL UNITED CHURCH OF CHRIST**  
The Rev. R. J. Ratzlaff, Pastor  
Sunday, Dec. 7—  
9:00 and 10:30 a.m.—Church  
school.  
10:30 a.m.—Worship service.  
Tuesday, Dec. 9—  
3:30 p.m.—Joyful Noise.

**CHURCH OF CHRIST**  
13601 Old US-12, East  
Evangelist John M. Hamilton  
Every Sunday—  
10:00 a.m.—Church school.  
11:00 a.m.—Worship service  
Nursery will be available.  
6:00 p.m.—Worship service.  
Every Wednesday—  
7:30 p.m.—Bible study.

**FIRST UNITED METHODIST CHURCH**  
The Rev. Marvin H. McCallum,  
Pastor  
Thursday, Dec. 4—  
6:30 p.m.—Weight Watchers will  
meet in the Social Center of the  
church.

7:30 p.m.—Board of Trustees  
will meet in the Litteral Room  
7:30 p.m.—United Methodist Wo-  
men general meeting and installa-  
tion of officers in the Narthex of  
the church.  
Saturday, Dec. 6—  
7:30 p.m.—Senior High ice skating  
and fellowship party with North  
Lake UMYF.

10:00 a.m.—Worship Service.  
(Nursery provided) Lighting of  
the second Advent candle.  
10:20 a.m.—Church School (4 yrs.  
thru 6th grade)  
11:10 a.m.—Coffee and Punch  
Hour

11:15 a.m.—Jr.-Sr. High and  
Adult Church School.  
5:00 p.m.—Elizabeth Circle Fam-  
ily Potluck and Children's Pro-  
gram.  
8:30 p.m.—Christian Home Group  
will meet at the home of Jim and  
Donna Gaunt.

Tuesday, Dec. 9—  
9:30 a.m.—Charismatic Bible  
Sharing Group will meet in the  
Educational Unit.

Wednesday, Dec. 10—  
3:30 p.m.—Kinder Choir.  
4:00 p.m.—Glory Choir.  
4:30 p.m.—Praise Choir.  
7:30 p.m.—Pastor-Parish Rela-  
tions Committee will meet in the  
pastor's office.  
8:00 p.m.—Chancel Choir.  
8:00 p.m.—Quarterly Conference  
in the Educational Unit.  
Thursday, Dec. 11—  
9:00 a.m.—Elizabeth Circle will  
meet at the home of Mrs. Mar-  
jorie Daniels.  
6:30 p.m.—Weight Watchers will  
meet in the Social Center of the  
church.

**ST. MARY CATHOLIC CHURCH**  
The Rev. Fr. David Philip Dupuis,  
Pastor  
Mass Schedule:  
Every Saturday—  
4:00-5:00 p.m.—Confessions.  
7:00 p.m.—Mass.  
Immediately after 7 p.m. Mass—  
Confession.  
Every Sunday—  
Winter schedule:  
8:00, 10:00, 12:00 noon—Mass.  
Summer schedule:  
7:00, 9:00, 11:00 a.m.—Mass.

**ST. JACOB EVANGELICAL LUTHERAN CHURCH**  
12501 Riethmiller Rd., Grass Lake  
The Rev. Andrew Bloom, Pastor  
Every Sunday—  
9:00 a.m.—Worship service.  
10:15 a.m.—Divine services.

**ST. BARNABAS EPISCOPAL CHURCH**  
20550 Old US-12  
The Rev. Fr. Jerrold F. Beaumont,  
B.S.P.  
Every Sunday—  
10:00 a.m.—Holy Communion  
first, third and fifth Sundays, and  
8 p.m. every Wednesday.  
10:00 a.m.—Morning prayer. Sec-  
ond and fourth Sundays. Church  
school and nursery every Sunday.  
Every Wednesday—  
9:00 p.m.—Study and discussion  
groups.  
First Wednesday of every month  
Bishop's Committee.  
Third Thursday of every month—  
Episcopal church women.

**CARPENTERING REMODELING**  
ALUMINUM SIDING - KITCHENS  
PATIOS - GARAGES  
PHONE 475-7474  
**CHARLES ROMINE**  
Licensed Contractor  
18027 Old US-12  
Chelsea

**GREGORY BAPTIST CHURCH**  
The Rev. Paul White, Pastor  
Every Sunday—  
9:45 a.m.—Sunday school.  
11:00 a.m.—Morning worship.  
6:00 p.m.—Young people.  
7:00 p.m.—Evening worship.  
7:30 p.m.—Thursday, mid-week  
worship service.

**Who pays for living expenses (elsewhere) while they repair your home?**  
Most policies provide the coverages you expect—fire, lightning, storms, riots, vandalism and the like. They cover the cost of repairs due to these losses. But have you thought about the cost of living elsewhere if your home has to be repaired or rebuilt? It could run into hundreds of dollars. Or, it could be covered in black and white in our Homeowners Policy, so we would pay those extra living expenses! Give us a call. We'll put your home insurance all together in one policy for convenience and saving's sake.

it's better  
**altogether**  
**A. D. MAYER AGENCY, INC.**  
115 PARK ST., CHELSEA  
BOB BARLOW, AGENT  
PHONE 475-2030  
**Auto-Owners Insurance**  
Life Home Car Business

**FIRST ASSEMBLY OF GOD**  
The Rev. Thode B. Thodeson  
Pastor  
Every Sunday—  
9:45 a.m.—Sunday school.  
11:00 a.m.—Worship service.  
7:00 p.m.—Midweek service.  
Every Wednesday—  
7:00 p.m.—Christ's Ambassa-  
dors.  
Every Friday—  
1:00 p.m.—Ladies Bible study.

**CHELSEA BAPTIST CHURCH**  
377 Wilkinson St.  
The Rev. James Stacey, Pastor  
Every Sunday—  
9:45 a.m.—Sunday school for the  
whole family.  
11:00 a.m.—Morning worship  
service and children's church.  
7:00 p.m.—Evening service, in-  
formal singing, sharing, study and  
discussion. (Nursery care provided  
for all services).  
Home Bible Studies each week  
in the homes of the leaders.  
Teen Ministry, Sunday at 6 p.m.  
and study groups during the week.

**METHODIST HOME CHAPEL**  
Chaplain Ira Wood, Pastor  
Every Sunday—  
8:45 a.m.—Worship service.

**BAHA'I FIRESIDE**  
Every Thursday—  
8:00 p.m.—At the home of Toby  
Peterson, 705 S. Main St. Anyone  
wishing to learn about the Baha'i  
faith is welcome.

**WATERLOO VILLAGE UNITED METHODIST CHURCH**  
818 Washington St.  
Every Sunday—  
11:15 a.m.—Worship service.

**BETHEL EVANGELICAL AND REFORMED CHURCH**  
(United Church of Christ)  
Freedom Township  
The Rev. Roman A. Reineck,  
Pastor  
Every Sunday—  
10:00 a.m.—Worship service.

**ST. JACOB EVANGELICAL LUTHERAN CHURCH**  
12501 Riethmiller Rd., Grass Lake  
The Rev. Andrew Bloom, Pastor  
Every Sunday—  
9:00 a.m.—Worship service.  
10:15 a.m.—Divine services.

**ST. BARNABAS EPISCOPAL CHURCH**  
20550 Old US-12  
The Rev. Fr. Jerrold F. Beaumont,  
B.S.P.  
Every Sunday—  
10:00 a.m.—Holy Communion  
first, third and fifth Sundays, and  
8 p.m. every Wednesday.  
10:00 a.m.—Morning prayer. Sec-  
ond and fourth Sundays. Church  
school and nursery every Sunday.  
Every Wednesday—  
9:00 p.m.—Study and discussion  
groups.

First Wednesday of every month  
Bishop's Committee.  
Third Thursday of every month—  
Episcopal church women.

**GREGORY BAPTIST CHURCH**  
The Rev. Paul White, Pastor  
Every Sunday—  
9:45 a.m.—Sunday school.  
11:00 a.m.—Morning worship.  
6:00 p.m.—Young people.  
7:00 p.m.—Evening worship.  
7:30 p.m.—Thursday, mid-week  
worship service.

**IMMANUEL BIBLE CHURCH**  
145 E. Summit St.  
The Rev. LeRoy Johnson, Pastor  
Every Sunday—  
9:45 a.m.—Sunday school, nur-  
sery provided.  
11:00 a.m.—Morning wor-  
ship, nursery provided.  
6:00 p.m.—Evening worship.  
Every Wednesday—  
7:00 p.m.—Family hour, prayer  
meeting, and Bible study.

**CHURCH OF JESUS CHRIST OF LATTER-DAY SAINTS**  
Meetings at  
St. Barnabas Episcopal Church  
20550 Old US-12  
Every Sunday—  
11:00 a.m.—Priesthood meeting.  
12:30 p.m.—Sunday school.  
6:30 p.m.—Sacrament meeting.

**ST. JOHN'S UNITED CHURCH OF CHRIST**  
Rogers Corners  
The Rev. Carl Asher, Pastor  
10:30 a.m.—Worship service.

**SALEM GROVE UNITED METHODIST CHURCH**  
3320 Notten Rd.  
The Rev. Gerald R. Parker  
Pastor  
Every Sunday—  
9:30 a.m.—Sunday school.  
10:30 a.m.—Worship service.

**FIRST CHURCH OF CHRIST SCIENTIST**  
1833 Washtenaw Ave., Ann Arbor  
Every Sunday—  
10:30 a.m.—Sunday school, morn-  
ing service.

**NORTH SHARON BIBLE CHURCH**  
Sylvan and Washburne Rds.  
The Rev. William Enslen, Pastor  
Every Sunday—  
10:00 a.m.—Sunday school.  
(Nursery will be available.) Junior  
church classes.  
11:00 a.m.—Worship service.  
6:00 p.m.—Senior High Youth  
meeting. Youth Choir.  
7:00 p.m.—Evening worship ser-  
vice. (Nursery available.)  
All services interpreted for the  
deaf.  
Every Wednesday—  
7:00 p.m.—Bible study and pray-  
er meeting. (Nursery available.)  
Bus transportation available: 428-  
7222.

**NORTH LAKE UNITED METHODIST CHURCH**  
The Rev. David Stiles, Pastor  
Every Sunday—  
8:30 a.m.—Early service.  
10:00 a.m.—Worship service. Re-  
ceiving of new members.  
10:00 a.m.—Sunday school.

**WATERLOO FIRST UNITED METHODIST**  
Parks and Territorial Rds.  
Every Sunday—  
9:15 a.m.—Morning worship.  
10:00 a.m.—Sunday school.

**ZION LUTHERAN CHURCH**  
Corner of Fletcher, Waters Rds.  
The Rev. John R. Morris, Pastor  
Sunday, Dec. 7—  
9:00 a.m.—Sunday school.  
10:15 a.m.—Worship.

The United States, with the high-  
est crime rate in the world, has  
the harshest laws and the longest  
sentences, according to the Na-  
tional Council on Crime and De-  
linquency (NCCD), a member ser-  
vice of the United Way of Michigan.  
NCCD also says that 56 percent  
of the people in jail are awaiting  
trial and that 200,000 children are  
in jail for offenses for which an  
adult would not be incarcerated.

**CHURCH OF JESUS CHRIST OF LATTER-DAY SAINTS**  
Meetings at  
St. Barnabas Episcopal Church  
20550 Old US-12  
Every Sunday—  
11:00 a.m.—Priesthood meeting.  
12:30 p.m.—Sunday school.  
6:30 p.m.—Sacrament meeting.

**ST. JOHN'S UNITED CHURCH OF CHRIST**  
Rogers Corners  
The Rev. Carl Asher, Pastor  
10:30 a.m.—Worship service.

**SALEM GROVE UNITED METHODIST CHURCH**  
3320 Notten Rd.  
The Rev. Gerald R. Parker  
Pastor  
Every Sunday—  
9:30 a.m.—Sunday school.  
10:30 a.m.—Worship service.

**FIRST CHURCH OF CHRIST SCIENTIST**  
1833 Washtenaw Ave., Ann Arbor  
Every Sunday—  
10:30 a.m.—Sunday school, morn-  
ing service.

**NORTH SHARON BIBLE CHURCH**  
Sylvan and Washburne Rds.  
The Rev. William Enslen, Pastor  
Every Sunday—  
10:00 a.m.—Sunday school.  
(Nursery will be available.) Junior  
church classes.  
11:00 a.m.—Worship service.  
6:00 p.m.—Senior High Youth  
meeting. Youth Choir.  
7:00 p.m.—Evening worship ser-  
vice. (Nursery available.)  
All services interpreted for the  
deaf.  
Every Wednesday—  
7:00 p.m.—Bible study and pray-  
er meeting. (Nursery available.)  
Bus transportation available: 428-  
7222.

**NORTH LAKE UNITED METHODIST CHURCH**  
The Rev. David Stiles, Pastor  
Every Sunday—  
8:30 a.m.—Early service.  
10:00 a.m.—Worship service. Re-  
ceiving of new members.  
10:00 a.m.—Sunday school.

**IMMANUEL BIBLE CHURCH**  
145 E. Summit St.  
The Rev. LeRoy Johnson, Pastor  
Every Sunday—  
9:45 a.m.—Sunday school, nur-  
sery provided.  
11:00 a.m.—Morning wor-  
ship, nursery provided.  
6:00 p.m.—Evening worship.  
Every Wednesday—  
7:00 p.m.—Family hour, prayer  
meeting, and Bible study.

**CHURCH OF JESUS CHRIST OF LATTER-DAY SAINTS**  
Meetings at  
St. Barnabas Episcopal Church  
20550 Old US-12  
Every Sunday—  
11:00 a.m.—Priesthood meeting.  
12:30 p.m.—Sunday school.  
6:30 p.m.—Sacrament meeting.

**ST. JOHN'S UNITED CHURCH OF CHRIST**  
Rogers Corners  
The Rev. Carl Asher, Pastor  
10:30 a.m.—Worship service.

**SALEM GROVE UNITED METHODIST CHURCH**  
3320 Notten Rd.  
The Rev. Gerald R. Parker  
Pastor  
Every Sunday—  
9:30 a.m.—Sunday school.  
10:30 a.m.—Worship service.

**FIRST CHURCH OF CHRIST SCIENTIST**  
1833 Washtenaw Ave., Ann Arbor  
Every Sunday—  
10:30 a.m.—Sunday school, morn-  
ing service.

**NORTH SHARON BIBLE CHURCH**  
Sylvan and Washburne Rds.  
The Rev. William Enslen, Pastor  
Every Sunday—  
10:00 a.m.—Sunday school.  
(Nursery will be available.) Junior  
church classes.  
11:00 a.m.—Worship service.  
6:00 p.m.—Senior High Youth  
meeting. Youth Choir.  
7:00 p.m.—Evening worship ser-  
vice. (Nursery available.)  
All services interpreted for the  
deaf.  
Every Wednesday—  
7:00 p.m.—Bible study and pray-  
er meeting. (Nursery available.)  
Bus transportation available: 428-  
7222.

**NORTH LAKE UNITED METHODIST CHURCH**  
The Rev. David Stiles, Pastor  
Every Sunday—  
8:30 a.m.—Early service.  
10:00 a.m.—Worship service. Re-  
ceiving of new members.  
10:00 a.m.—Sunday school.

**IMMANUEL BIBLE CHURCH**  
145 E. Summit St.  
The Rev. LeRoy Johnson, Pastor  
Every Sunday—  
9:45 a.m.—Sunday school, nur-  
sery provided.  
11:00 a.m.—Morning wor-  
ship, nursery provided.  
6:00 p.m.—Evening worship.  
Every Wednesday—  
7:00 p.m.—Family hour, prayer  
meeting, and Bible study.

**CHURCH OF JESUS CHRIST OF LATTER-DAY SAINTS**  
Meetings at  
St. Barnabas Episcopal Church  
20550 Old US-12  
Every Sunday—  
11:00 a.m.—Priesthood meeting.  
12:30 p.m.—Sunday school.  
6:30 p.m.—Sacrament meeting.

**ST. JOHN'S UNITED CHURCH OF CHRIST**  
Rogers Corners  
The Rev. Carl Asher, Pastor  
10:30 a.m.—Worship service.

**SALEM GROVE UNITED METHODIST CHURCH**  
3320 Notten Rd.  
The Rev. Gerald R. Parker  
Pastor  
Every Sunday—  
9:30 a.m.—Sunday school.  
10:30 a.m.—Worship service.

**FIRST CHURCH OF CHRIST SCIENTIST**  
1833 Washtenaw Ave., Ann Arbor  
Every Sunday—  
10:30 a.m.—Sunday school, morn-  
ing service.

**NORTH SHARON BIBLE CHURCH**  
Sylvan and Washburne Rds.  
The Rev. William Enslen, Pastor  
Every Sunday—  
10:00 a.m.—Sunday school.  
(Nursery will be available.) Junior  
church classes.  
11:00 a.m.—Worship service.  
6:00 p.m.—Senior High Youth  
meeting. Youth Choir.  
7:00 p.m.—Evening worship ser-  
vice. (Nursery available.)  
All services interpreted for the  
deaf.  
Every Wednesday—  
7:00 p.m.—Bible study and pray-  
er meeting. (Nursery available.)  
Bus transportation available: 428-  
7222.

**NORTH LAKE UNITED METHODIST CHURCH**  
The Rev. David Stiles, Pastor  
Every Sunday—  
8:30 a.m.—Early service.  
10:00 a.m.—Worship service. Re-  
ceiving of new members.  
10:00 a.m.—Sunday school.

**IMMANUEL BIBLE CHURCH**  
145 E. Summit St.  
The Rev. LeRoy Johnson, Pastor  
Every Sunday—  
9:45 a.m.—Sunday school, nur-  
sery provided.  
11:00 a.m.—Morning wor-  
ship, nursery provided.  
6:00 p.m.—Evening worship.  
Every Wednesday—  
7:00 p.m.—Family hour, prayer  
meeting, and Bible study.

**CHURCH OF JESUS CHRIST OF LATTER-DAY SAINTS**  
Meetings at  
St. Barnabas Episcopal Church  
20550 Old US-12  
Every Sunday—  
11:00 a.m.—Priesthood meeting.  
12:30 p.m.—Sunday school.  
6:30 p.m.—Sacrament meeting.

**ST. JOHN'S UNITED CHURCH OF CHRIST**  
Rogers Corners  
The Rev. Carl Asher, Pastor  
10:30 a.m.—Worship service.

**SALEM GROVE UNITED METHODIST CHURCH**  
3320 Notten Rd.  
The Rev. Gerald R. Parker  
Pastor  
Every Sunday—  
9:30 a.m.—Sunday school.  
10:30 a.m.—Worship service.

**FIRST CHURCH OF CHRIST SCIENTIST**  
1833 Washtenaw Ave., Ann Arbor  
Every Sunday—  
10:30 a.m.—Sunday school, morn-  
ing service.

**NORTH SHARON BIBLE CHURCH**  
Sylvan and Washburne Rds.  
The Rev. William Enslen, Pastor  
Every Sunday—  
10:00 a.m.—Sunday school.  
(Nursery will be available.) Junior  
church classes.  
11:00 a.m.—Worship service.  
6:00 p.m.—Senior High Youth  
meeting. Youth Choir.  
7:00 p.m.—Evening worship ser-  
vice. (Nursery available.)  
All services interpreted for the  
deaf.  
Every Wednesday—  
7:00 p.m.—Bible study and pray-  
er meeting. (Nursery available.)  
Bus transportation available: 428-  
7222.

**NORTH LAKE UNITED METHODIST CHURCH**  
The Rev. David Stiles, Pastor  
Every Sunday—  
8:30 a.m.—Early service.  
10:00 a.m.—Worship service. Re-  
ceiving of new members.  
10:00 a.m.—Sunday school.

**IMMANUEL BIBLE CHURCH**  
145 E. Summit St.  
The Rev. LeRoy Johnson, Pastor  
Every Sunday—  
9:45 a.m.—Sunday school, nur-  
sery provided.  
11:00 a.m.—Morning wor-  
ship, nursery provided.  
6:00 p.m.—Evening worship.  
Every Wednesday—  
7:00 p.m.—Family hour, prayer  
meeting, and Bible study.

**CHURCH OF JESUS CHRIST OF LATTER-DAY SAINTS**  
Meetings at  
St. Barnabas Episcopal Church  
20550 Old US-12  
Every Sunday—  
11:00 a.m.—Priesthood meeting.  
12:30 p.m.—Sunday school.  
6:30 p.m.—Sacrament meeting.

**ST. JOHN'S UNITED CHURCH OF CHRIST**  
Rogers Corners  
The Rev. Carl Asher, Pastor  
10:30 a.m.—Worship service.

**SALEM GROVE UNITED METHODIST CHURCH**  
3320 Notten Rd.  
The Rev. Gerald R. Parker  
Pastor  
Every Sunday—  
9:30 a.m.—Sunday school.  
10:30 a.m.—Worship service.

**FIRST CHURCH OF CHRIST SCIENTIST**  
1833 Washtenaw Ave., Ann Arbor  
Every Sunday—  
10:30 a.m.—Sunday school, morn-  
ing service.

**NORTH SHARON BIBLE CHURCH**  
Sylvan and Washburne Rds.  
The Rev. William Enslen, Pastor  
Every Sunday—  
10:00 a.m.—Sunday school.  
(Nursery will be available.) Junior  
church classes.  
11:00 a.m.—Worship service.  
6:00 p.m.—Senior High Youth  
meeting. Youth Choir.  
7:00 p.m.—Evening worship ser-  
vice. (Nursery available.)  
All services interpreted for the  
deaf.  
Every Wednesday—  
7:00 p.m.—Bible study and pray-  
er meeting. (Nursery available.)  
Bus transportation available: 428-  
7222.

**NORTH LAKE UNITED METHODIST CHURCH**  
The Rev. David Stiles, Pastor  
Every Sunday—  
8:30 a.m.—Early service.  
10:00 a.m.—Worship service. Re-  
ceiving of new members.  
10:00 a.m.—Sunday school.

**IMMANUEL BIBLE CHURCH**  
145 E. Summit St.  
The Rev. LeRoy Johnson, Pastor  
Every Sunday—  
9:45 a.m.—Sunday school, nur-  
sery provided.  
11:00 a.m.—Morning wor-  
ship, nursery provided.  
6:00 p.m.—Evening worship.  
Every Wednesday—  
7:00 p.m.—Family hour, prayer  
meeting, and Bible study.

**CHURCH OF JESUS CHRIST OF LATTER-DAY SAINTS**  
Meetings at  
St. Barnabas Episcopal Church  
20550 Old US-12  
Every Sunday—  
11:00 a.m.—Priesthood meeting.  
12:30 p.m.—Sunday school.  
6:30 p.m.—Sacrament meeting.

**ST. JOHN'S UNITED CHURCH OF CHRIST**  
Rogers Corners  
The Rev. Carl Asher, Pastor  
10:30 a.m.—Worship service.

**SALEM GROVE UNITED METHODIST CHURCH**  
3320 Notten Rd.  
The Rev. Gerald R. Parker  
Pastor  
Every Sunday—  
9:30 a.m.—Sunday school.  
10:30 a.m.—Worship service.

**FIRST CHURCH OF CHRIST SCIENTIST**  
1833 Washtenaw Ave., Ann Arbor  
Every Sunday—  
10:30 a.m.—Sunday school, morn-  
ing service.

**NORTH SHARON BIBLE CHURCH**  
Sylvan and Washburne Rds.  
The Rev. William Enslen, Pastor  
Every Sunday—  
10:00 a.m.—Sunday school.  
(Nursery will be available.) Junior  
church classes.  
11:00 a.m.—Worship service.  
6:00 p.m.—Senior High Youth  
meeting. Youth Choir.  
7:00 p.m.—Evening worship ser-  
vice. (Nursery available.)  
All services interpreted for the  
deaf.  
Every Wednesday—  
7:00 p.m.—Bible study and pray-  
er meeting. (Nursery available.)  
Bus transportation available: 428-  
7222.

**NORTH LAKE UNITED METHODIST CHURCH**  
The Rev. David Stiles, Pastor  
Every Sunday—  
8:30 a.m.—Early service.  
10:00 a.m.—Worship service. Re-  
ceiving of new members.  
10:00 a.m.—Sunday school.

**IMMANUEL BIBLE CHURCH**  
145 E. Summit St.  
The Rev. LeRoy Johnson, Pastor  
Every Sunday—  
9:45 a.m.—Sunday school, nur-  
sery provided.  
11:00 a.m.—Morning wor-  
ship, nursery provided.  
6:00 p.m.—Evening worship.  
Every Wednesday—  
7:00 p.m.—Family hour, prayer  
meeting, and Bible study.

**CHURCH OF JESUS CHRIST OF LATTER-DAY SAINTS**  
Meetings at  
St. Barnabas Episcopal Church  
20550 Old US-12  
Every Sunday—  
11:00 a.m.—Priesthood meeting.  
12:30 p.m.—Sunday school.  
6:30 p.m.—Sacrament meeting.

**ST. JOHN'S UNITED CHURCH OF CHRIST**  
Rogers Corners  
The Rev. Carl Asher, Pastor  
10:30 a.m.—Worship service.

**SALEM GROVE UNITED METHODIST CHURCH**  
3320 Notten Rd.  
The Rev. Gerald R. Parker  
Pastor  
Every Sunday—  
9:30 a.m.—Sunday school.  
10:30 a.m.—Worship service.

**FIRST CHURCH OF CHRIST SCIENTIST**  
1833 Washtenaw Ave., Ann Arbor  
Every Sunday—  
10:30 a.m.—Sunday school, morn-  
ing service.

**NORTH SHARON BIBLE CHURCH**  
Sylvan and Washburne Rds.  
The Rev. William Enslen, Pastor  
Every Sunday—  
10:00 a.m.—Sunday school.  
(Nursery will be available.) Junior  
church classes.  
11:00 a.m.—Worship service.  
6:00 p.m.—Senior High Youth  
meeting. Youth Choir.  
7:00 p.m.—Evening worship ser-  
vice. (Nursery available.)  
All services interpreted for the  
deaf.  
Every Wednesday—  
7:00 p.m.—Bible study and pray-  
er meeting. (Nursery available.)  
Bus transportation available: 428-  
7222.

**NORTH LAKE UNITED METHODIST CHURCH**  
The Rev. David Stiles, Pastor  
Every Sunday—  
8:30 a.m.—Early service.  
10:00 a.m.—Worship service. Re-  
ceiving of new members.  
10:00 a.m.—Sunday school.

**IMMANUEL BIBLE CHURCH**  
145 E. Summit St.  
The Rev. LeRoy Johnson, Pastor  
Every Sunday—  
9:45 a.m.—Sunday school, nur-  
sery provided.  
11:00 a.m.—Morning wor-  
ship, nursery provided.  
6:00 p.m.—Evening worship.  
Every Wednesday—  
7:00 p.m.—Family hour, prayer  
meeting, and Bible study.

**CHURCH OF JESUS CHRIST OF LATTER-DAY SAINTS**  
Meetings at  
St. Barnabas Episcopal Church  
20550 Old US-12  
Every Sunday—  
11:00 a.m.—Priesthood meeting.  
12:30 p.m.—Sunday school.  
6:30 p.m.—Sacrament meeting.

**ST. JOHN'S UNITED CHURCH OF CHRIST**  
Rogers Corners  
The Rev. Carl Asher, Pastor  
10:30 a.m.—Worship service.

**SALEM GROVE UNITED METHODIST CHURCH**  
3320 Notten Rd.  
The Rev. Gerald R. Parker  
Pastor  
Every Sunday—  
9:30 a.m.—Sunday school.  
10:30 a.m.—Worship service.

**FIRST CHURCH OF CHRIST SCIENTIST**  
1833 Washtenaw Ave., Ann Arbor  
Every Sunday—  
10:30 a.m.—Sunday school, morn-  
ing service.



Lexicographer Noah Webster of education." Webster's home was born Oct. 16, 1758 in West from New Haven, Conn., now Hartford, Conn. Known as "the angry young man" of his day, Webster worked aggressively for educational reform, unemployment insurance and education for women. His Blue-Backed Speller has been hailed as "one of the great landmarks in the history of education." Webster's home stands in Greenfield Village. In the second floor study of this house Webster completed his most monumental work, The American Dictionary of the English Language.

Opportunity merely knocks while temptation kicks down the door.

## ★ District Court Proceedings ★

**Week of Nov. 25-Dec. 1**

Gene Girschbach pled guilty to charges of disregarding a stop sign. Fines and costs, \$18.

Allen Rentschler pled guilty to charges of speeding. Fines and costs, \$21.

Yvonne McCloskey pled guilty to charges of speeding. Fines and costs, \$25.

Nancy Genereaux pled guilty to charges of speeding. Fines and costs, \$23.

Barbara Beach pled guilty to charges of speeding. Fines and costs, \$25.

Stephen Bake pled guilty to charges of reckless driving. Fines and costs, \$75.

Orville Mitchell pled guilty to charges of speeding. Fines and costs, \$28.

Robert Buch pled guilty to charges of speeding. Fines and costs, \$25.

Bruce Sabbury was sentenced to pay fines and costs of \$250 and to attend the Alcohol Safety Action Program on charges of impaired driving.

Lee Gerald Hunter was sentenced to pay \$100 fines and costs and to 10 days in jail or 30 days on charges of driving with license suspended.

Jody Sardin was sentenced to pay fines and costs of \$250 and to attend the Alcohol Safety Action Program on charges of impaired driving.

James Ferris was found guilty of driving with license suspended. Fines and costs, \$50 and three days in jail.

James Terris was sentenced to pay fines and costs of \$250 and to six months probation on charges of driving while under the influence.

James Linus was sentenced to pay fines and costs of \$21 on charges of impaired registration.

Wanda Gott was found guilty of assault and battery. Fines and costs, \$35.

Thomas Beaudoin was found guilty of speeding. Fines and costs, \$21.

Sharon April pled guilty to charges of speeding. Fines and costs, \$23.

Eveline Prince was found guilty of careless driving. Fines and costs, \$34.

Ronald Joseph was sentenced to pay fines and costs of \$75, to pay restitution and to one year probation on charges of malicious destruction of a building.

Ronald Joseph was sentenced to pay \$75 fines and costs and to one year probation on charges of malicious destruction of a building.

Edgar Apsitis pled guilty to charges of driving with license suspended. Fines and costs, \$50 one year probation with six days on the Washtenaw County Works Program.

Petre Ficay pled guilty to charges of speeding. Fines and costs, \$25.

Vilda Beeman was sentenced to pay fines and costs of \$300, to two years probation and to attend the Alcohol Safety Action Program on charges of driving while under the influence of liquor.

James Richards was sentenced to pay fines and costs of \$350, to one year probation, to attend the Alcohol Safety Action Program and to attend AA in Brighton on charges of driving while under the influence of liquor.

John Carter was sentenced to pay fines and costs of \$50 on charges of careless driving.

Stephen Keiser was sentenced to pay fines and costs of \$50 on charges of larceny under \$100.

Nicholas Keiser was sentenced to pay fines and costs of \$35 on charges of larceny under \$100.

James Peterson pled guilty to charges of driving on the wrong side of the road. Fines and costs, \$21.

Tsao Gonyon pled guilty to charges of no operator's license on his person. Fines and costs, \$75.

Edgar Naylou was sentenced to pay fines and costs of \$350 and to attend the alcohol program at Annapolis Hospital on charges of driving while under the influence of liquor.

Allen E. Fensch pled guilty to charges of no operator's license on his person. Fines and costs, \$21.

Allen E. Fensch pled guilty to charges of no insurance on his person. Fines and costs, \$6.

Norman Baldwin was sentenced to pay fines and costs of \$200 on charges of impaired driving.

Theresa Parker pled guilty to charges of driving left of center. Fines and costs, \$21.

Larry Stanley pled guilty to charges of shining a deer. Fines and costs, \$75, no hunting for one year and \$3 Conservation fee.

## SCHOOL LUNCH MENU

**Week of Dec. 8-12**

Monday—Varsity burgers, buns, slice cheese, pork and beans, coffee cake, butter, applesauce and milk.

Tuesday—Spaghetti, grated cheese, buttered green beans, home made bread, butter, ice cream, cookie and milk.

Wednesday—Pizza pie, buttered carrots and peas, bread with peanut butter, chilled fruit, white cake and milk.

Thursday—Tacos with meat, cheese, lettuce, buttered vegetable, potato chips, heavenly rice and milk.

Friday—Submarine sandwich, hot dog buns, sauce, soup of the day, crackers, celery and carrot strips, dessert and milk.

The Historical Marker at rapid view picnic area is one interesting feature at Hudson Mills Metropark, located near Dexter. Other attractions include fall color, picnic areas, nature trail and playfields. For details phone 426-8211 (Dexter).

ments, 265 4-H members are expected to share \$205,000 in educational scholarships arranged by the National 4-H Service Committee, Chicago.

## Foods Classes Prepare Colonial Thanksgiving

The three days preceding Thanksgiving vacation were busy ones for high school classes participating in Bicentennial projects.

Two of Mrs. Ann O'Hagen's foods classes collected money to buy turkeys for colonial Thanksgiving dinners. The menus for the two classes were similar since each featured such early American dishes as corn bread, cranberry relish, mashed squash and yams, pumpkin bread, maple glazed carrots, pumpkin soup, and apple cider pie.

"We have it on good authority," said Mrs. O'Hagen, "that although colonists recognized pumpkin as a plentiful, nutritious food, they actually disliked it enough to try to disguise the flavor in many ways. In the case of the pumpkin soup, most students agreed with their forefathers. The most difficult part of preparing this meal," continued Mrs. O'Hagen, "probably occurred at the Foytik residence when Pat and classmates Mary Robbins and Laurie Bycraft prepared the turkey in time for an 8:30 a.m. class.

A third foods class prepared a Michigan frontier dinner for their Bicentennial project. Sourdough bread shared space in the fireplace with venison saurbraten, fried rabbit and squirrel. Three days of picking hickory nuts for cake, making butter, and drying apples for pie convinced everyone that the pioneers had little time for anything but the necessities of life.

The same week saw Student Council representatives hosting senior citizens for the annual Food Services Thanksgiving dinner. The guests numbered 50 and according to all reports, the meal was enjoyed by everyone.

October is a good time to visit Stony Creek Metropark—facilities include scenic drives, fall color, picnicking, boat launching, fishing, nature trails and exhibits at the Nature Center. For details phone 781-4242 (Washington).

We know people who seek the empty honors of life in the fond hope that other people will not know how empty they are.

## Fantastic Gift Idea

From Amana

**Radarange.**  
MICROWAVE OVEN  
made only by Amana.

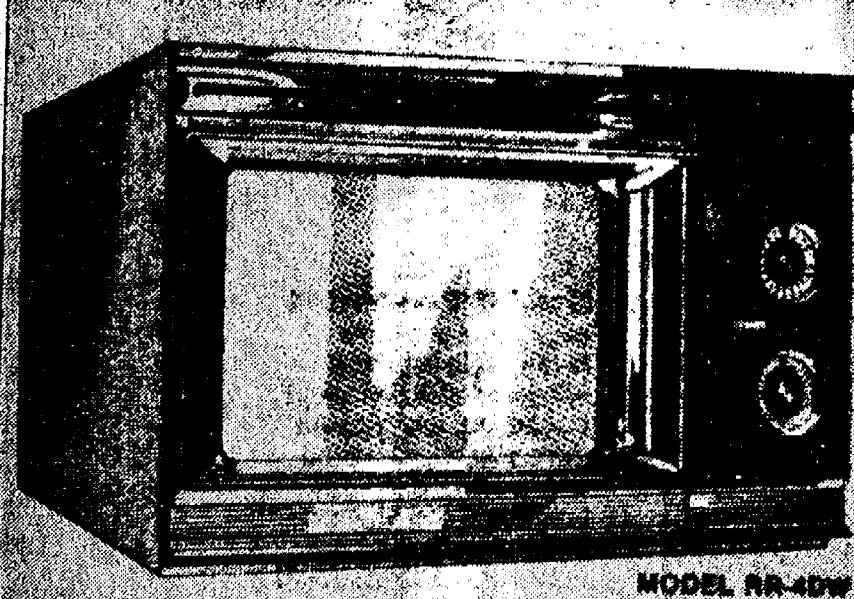

**Cuts cooking times by 75%.**  
**Cooks a 5-lb. roast in 35 minutes,**  
**bakes a potato in 4 minutes,**  
**cooks hot dogs in 20 seconds.**

Amana introduced microwave cooking into the home. The Radarange microwave oven ushered in a whole new era in cooking. And along with it, a lot of competition.

But the competition has nothing like the Amana Radarange microwave oven, and they never will. Because Amana Radarange has patents on the Radarange oven. So, no one else would like to have the features that Amana has, they never will.

Is it any wonder more Radarange microwave ovens are sold than all other makes combined? We don't think so. Come in and see for yourself why the Amana Radarange is the best microwave oven you can buy.

If it doesn't say **Amana.**  
it's not a **Radarange.**

**HEYDLAUFF'S**  
113 N. Main St. Ph. 475-1221

**HOST Carpet Cleaning**

December is a holiday month when friends drop in frequently. Be sure your carpeting is "guest" clean. We recommend Host, the new method of cleaning carpets without water. The carpet is dry and ready to walk on immediately. Use our Host Electric Up-Brush. It's easy. Clean 40 sq. yds. only \$9.95. Phone for information.

**MERKEL BROTHERS**

**Great Ideas from the Rockwell Family of Power Tools**

**Double Insulated Powerful 7 1/2" CIRCULAR SAW**  
NOW ONLY **\$34.95**

**Variable Speed Double Insulated JIG SAW**  
NOW ONLY **\$29.95**

**Variable Speed Double Insulated 1/4" DRILL**  
NOW ONLY **\$22.95**

**Double Insulated FINISHING SANDER**  
NOW ONLY **\$19.95**

**Double Insulated 3/8" DRILL**  
NOW ONLY **\$17.95**

10-PC. SET OF DRILL BITS FREE WITH PURCHASE OF ROCKWELL ELECTRIC DRILL

**S-K Wood Bros. Specials**

**12-PC. 3/8" DRIVE SOCKET SET**  
NO. 4512-75  
SAVE \$18.08  
vs. piece by piece purchase  
Only **\$19.75**

**12-PC. 1/2" DRIVE SOCKET SET**  
NO. 4112-75  
SAVE \$20.27  
vs. piece by piece purchase  
Only **\$23.75**

**9-PC. COMBINATION WRENCH SET**  
NO. 1709-75  
1/4" to 3/4"  
SAVE \$14.76  
vs. piece by piece purchase  
Only **\$16.75**

**HERBRAND 14-PC. COMBINATION WRENCH SET**  
1/4" to 1-1/16"  
REGULAR \$49.95  
AMERICAN MADE  
Special **\$27.95**

**YOU CAN BE SURE WITH THESE GIFTS**

**AZTEC HEAVY DUTY CABINETS**

**BOTTOM UNIT** Reg. \$125.50  
**TOP UNIT** Reg. \$89.95  
**Special \$89.95 Special \$69.95**

**7-PIECE IRWIN SCREWDRIVER SET** **\$5.40**

**13-PIECE HANSON HIGH SPEED DRILL BIT SET**  
1/16" to 1/2" sizes.  
Reg. \$19.95  
**SPECIAL \$12.95**

# We Would Like To Thank the People of Chelsea for helping to make the SCHOOLHOUSE APARTMENTS A SUCCESS

OUR first building is FILLED TO CAPACITY. Our second building, under construction, will be ready for occupancy ON or BEFORE JAN. 15, 1976.

At present we are taking applications on the apartments in Building No. 2.

FOR FURTHER INFORMATION CONTACT:

**R.E.T.S. ENTERPRISES, INC.**  
(313) 761-3025 or 475-1509  
"The Management Service That Cares"

**10% OFF**  
On purchase of \$25 or more.  
Does not apply on advertised specials.

**Parts Plus**

**SPECIAL FRI. & SAT. ONLY**  
**BUY 5 QTS. OIL**  
**GET OIL FILTER**  
**AT 1/2 PRICE**

**USE YOUR MASTER CHARGE**

OPEN: Mon. thru Thurs, 8 a.m. to 6 p.m., Fri., 8 a.m. to 8 p.m., Sat., 8 a.m. to 6 p.m.

**CHELSEA AUTOMOTIVE**  
1414 S. MAIN, CHELSEA  
PHONE 475-9106



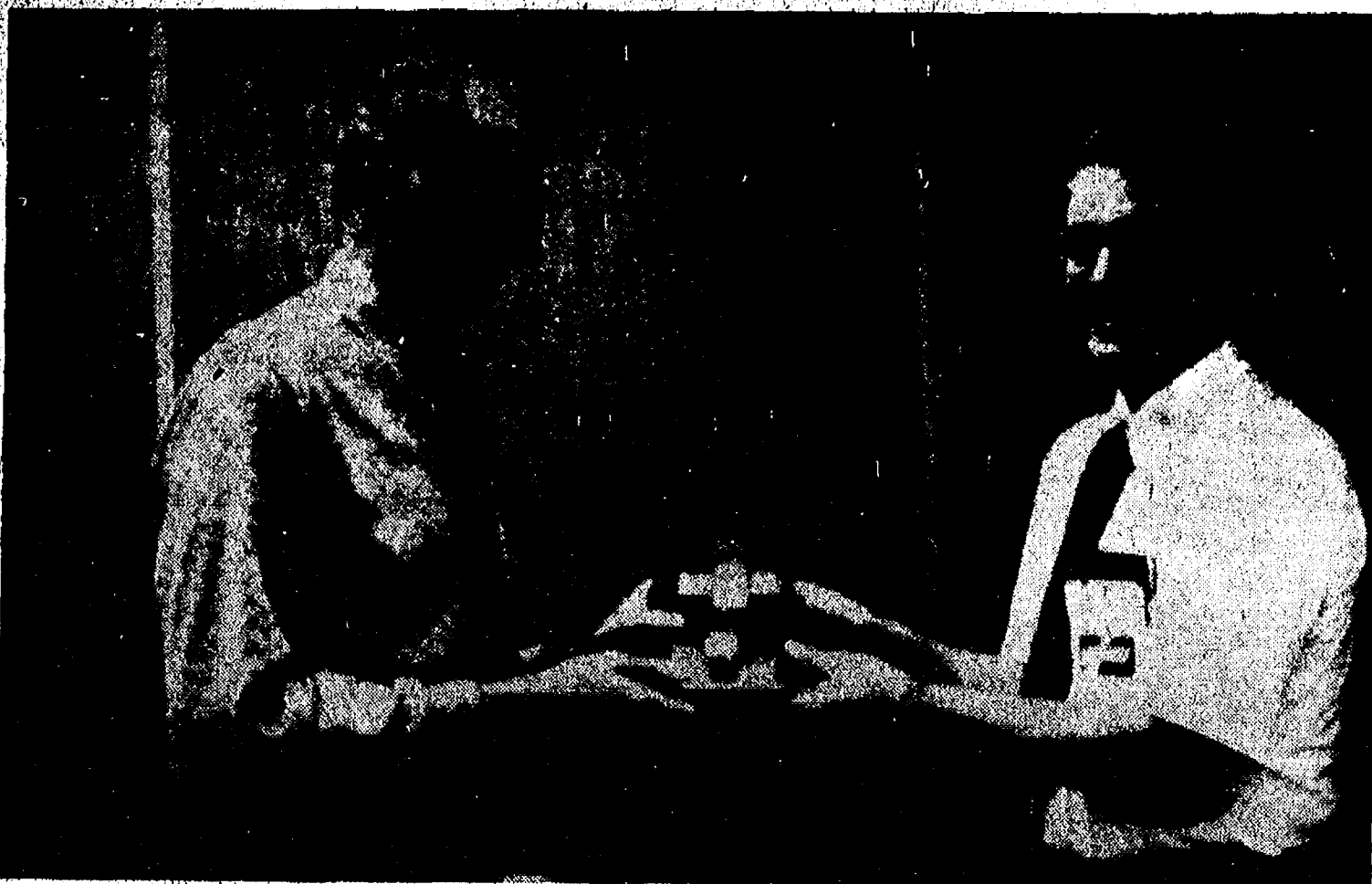

**TWENTY-FIVE YEARS OF SERVICE:** Jack Barnes (left), personnel manager of the Chelsea Dana Division, was presented a Bulova Accutron watch Tuesday, Nov. 25 by plant manager Ron Bollet (right). Barnes is more accustomed to giving than receiving, as it is he who has been presenting and awarding watches and awards to Dana employees for more than 25 years.

## St. Louis School Notes

A lot of the joy and excitement that comes with Christmas stems from the anticipation and holiday celebrations that occur prior to the event.

For the boys at St. Louis school this time of year is no exception. Like everyone else in the area, they too are preparing for Christmas, attending and giving parties.

Monday, the boys traveled to Warren where the Alhambra Club gave a party for some 200 mentally retarded children. This Sunday, the boys will be entertained at a Hawaiian Dance. According to Fr. Umberto, a beautiful group of Hawaiian girls will perform their native dances for the boys. They have been to the school once before, deciding to return again this year because of the warm reception given to them by the boys in the past.

Dec. 11 is marked on their calendars as the date for a trip to Briarwood and a visit with Santa. And, they are looking forward to a visit from the U. of M. drama department and Mrs. Mary Duncan who will arrive at the school sometime this month to give short playlets about the Christmas season.

At St. Louis School, the boys and their teachers are busy preparing for their own Christmas program to be given Dec. 21. Fr. Umberto extends an invitation to the Chelsea Community for this day and notes that more news about the program will come later.

Prior to departing for their Thanksgiving holiday last Wednesday, two classes of boys at St. Louis school performed Thanksgiving skits. Mrs. DeYoe's class and Mr. Kersting's class were costumed as Indians and Pilgrims. According to Fr. Umberto, the skits were designed to encourage the boys to discover something of the real meaning of Thanksgiving.

While the holidays manage to consume everyone's time and thoughts from now until January, the boys still have time to play basketball and floor hockey.

St. Louis school was able to mark up a five point margin in their first basketball game of the season with the 7th and 8th graders at Dexter Middle school topping out the score at 50-45.

Even their first floor hockey game brought a victory for the boys as they conquered CMH 11-1. Fr. Umberto reported that, all the scoring was the result of the work by the St. Louis school boys. "Our boys are so generous," he remarked laughing, "that they decided to give CMH a point."

In the coming months the boys will meet St. Thomas and St. Francis schools for basketball and Highpoint for hockey.

A Michigan State University pathologist is investigating vitamin A as a protective mechanism against the effects of smoking and air pollution on the lungs.

## Grass Lake Youth Arrested Here Early Sunday

Arrested early Sunday morning Nov. 30 outside a local bar on charges of violation of probation was William Joseph Osinski of Grass Lake.

According to Chelsea police reports, a warrant had been issued for Osinski's arrest by the Washtenaw County Sheriff's Department. Chelsea officers Browning and Detting were on routine patrol in the village when they observed Osinski entering the bar. The pair went in and asked Osinski to step outside, where they verified the warrant.

Osinski was handcuffed and taken to the Washtenaw County Jail to await further action. The case is closed for the Chelsea Police Department.

Telephone Your Club News To 475-1371.

**FARLEY  
CONSTRUCTION**  
522 HOWARD RD.

ADDITIONS - REMODELING  
CONCRETE WORK  
REPAIRS

475-8265 or 475-7643

## Snowmobile Safety Class Series Slated

When not under adult supervision or not on their own land, snowmobilers from the age of 12 through 15 must have and carry with them at all times a certificate of snowmobile safety.

From the Department of Natural Resources and the Washtenaw County Sheriff Department, Chelsea Recreation is offering this course to snowmobilers in this area. There will be eight hours of

instruction, consisting of guest lecturers, snowmobile dealers, ambulance services, conservation officers and films. A final exam will be given at the end of the course, and certificates awarded.

Classes will be held on Monday and Wednesday, Dec. 8, 10, 15 and 17. All classes will be from 3:30 to 5:30 p.m. at Beach Middle school in the Industrial Arts Room. For further information phone Recreation council director, Holly

Porter, 475-9315. Parents and family are welcome to attend.

### CORRECTION

In a report for the Lyndon Extension group published in the Nov. 27 issue of The Standard, it was incorrectly stated that Iva Barton and Sarah Shanahan now reside at the Paxton Rest Home. The ladies do not reside in the home, but gave gifts to those who do. The Standard regrets the error.



AL KLEIS  
475-7322

## BUILDING SITE

Beautiful, 1-acre building site overlooking a quiet lake, within easy driving distance from Chelsea or Ann Arbor. Priced to sell, with excellent terms.

**Real Estate One.**  
OF WASHTENAW

REALTORS  
1196 M-52, Chelsea 475-8693

# MAGNAVOX HOLIDAY VALUES

- Television
- Stereo
- Radios
- Tape Recorders

### Videomatic... good for the picture... good for your eyes!

The American Optometric Association, professional eye experts, recommends that you adapt your TV set to room lighting, not the room lighting to the television set's picture. Magnavox Videomatic Color TV was the first to do this for you — automatically — using an electronic eye that sees changes in room light and automatically adjusts the picture for eye-pleasing, comfortable viewing in any light. Videomatic also is the most automatic one-button tuning system in the industry. And, all Videomatic TV's have a 100% solid-state chassis for dependable performance and energy-saving economy. They use far less electricity than conventional tube sets. All Magnavox solid-state color TV's are extra tested for extra reliability at the OK Corral. Of all leading makers of solid-state color TV, only Magnavox subjects each set to 24 continuous hours of testing before it leaves the factory. Look for the "OK" seal — your guide to reliability.



### 25" diagonal Videomatic Color Console



Model 4540 — with vinyl ever wood products — is available in White, accented with a grained Pecan top... or grained Pecan finish, accented with a Black slate-like top. You'll see brilliant color pictures that are easy on your eyes. You'll also enjoy the energy-saving, fine performance or 100% solid-state circuitry. A gift for you and your family to enjoy all year long!

**SAVE  
\$100**

**NOW \$599<sup>95</sup>**



**SAVE \$170**

**High Performance Stereo**  
Model 2240 includes a solid-state stereo FM/AM tuner/amplifier with a built-in matrix sound decoder... a deluxe full-size record changer, with protective dust cover, two air-suspension speaker enclosures — each with an 8" Bass Woofer and a 3 1/2" Cone Tweeter. You even get earphones! Check the prices of the individual components — and you'll really appreciate this low price. **\$349<sup>80</sup>**

### Magnificent Stereo Console



Model 6728 — Mediterranean styling

**SAVE \$50<sup>00</sup>**

Give the gift of beautiful music! Pleasing to your eyes, as well as to your ears — this fine stereo console (in your choice of five styles) will bring you the full enjoyment of stereo FM/AM radio, your records and 8-track cartridges. Sound is projected from both sides and front of the cabinets by a deluxe 3-way stereo speaker system with two 10" High-Compliance Bass Woofers (two 8" in model 6728), two 5" Mid-Range Speakers and two 3 1/2" Tweeters. You'll enjoy thrilling stereo separation.

**NOW \$499<sup>95</sup>**

# CLOSE-OUT SALE

## BREAKFRONT CONSOLE STEREO

Reg. \$349.95 **NOW \$299<sup>95</sup>**

## AM-FM MUSIC BIN with 8-TRACK

Reg. \$269.95 **NOW \$229<sup>95</sup>**

## DRUM TABLE STEREO

Reg. \$349.95 **NOW \$299<sup>95</sup>**

## CONSOLE STEREO with Record Storage

Reg. \$399.95 **NOW \$299<sup>95</sup>**

# CHRISTMAS SHOP at BOYER AUTOMOTIVE SUPPLY

One of the finest Gift Selections in the Area! If she or he drives a car chances are we can suggest a fine useful gift!

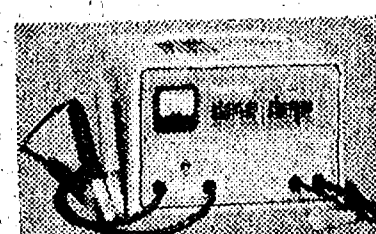

**BATTERY CHARGERS**  
PRICED FROM  
**\$10.95 up**



**TIMING LIGHTS**  
in a variety of  
prices and sizes

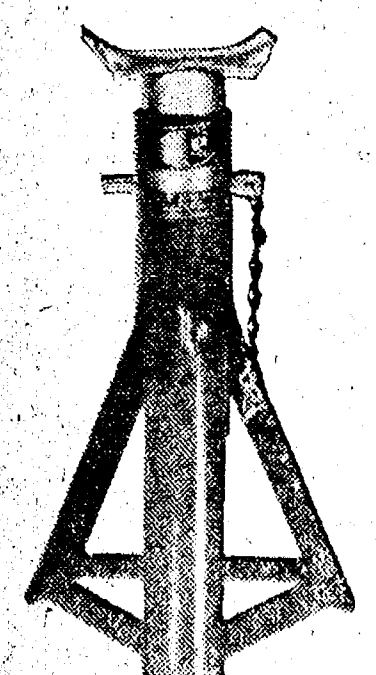

**JACK STANDS**  
2-Ton  
**\$3<sup>25</sup> ea.**

(not exactly as shown)  
**Hundreds of Gift  
Items To Choose  
From**



**QUARTZ IODIDE  
HAND SPOTLIGHTS \$29<sup>95</sup>**  
200,000 candle power  
360,000 candle power \$32.00

**REM LINE  
MECHANICS TOOL BOXES  
and TOOL CABINETS  
at REDUCED PRICES**

Serving Chelsea over 15 years with top quality automotive parts.

Open Daily 8:30 a.m. to 5:30 p.m. - Saturday 8:30 a.m. to 4 p.m. - Closed Sunday

**108 E. Middle St. - Next to Police Dept. - Chelsea 475-1366**  
USE YOUR MASTER CHARGE OR BANKAMERICARD

# HEYDLAUFF'S

113 North Main St., Chelsea

Phone 475-1221



Supplement to The Chelsea Standard

# CHELSEA PHARMACY Inc.

PACKAGE  
LIQUOR  
DEALER

101 N. MAIN ST.  
CHELSEA, MICHIGAN  
Phone 475-9103

Store Hours  
Daily  
8 a.m. to 9 p.m.  
Sunday  
9 to 1 p.m.



## Christmas

## SALE

We Reserve The Right To Limit Quantities-Not All Items Exactly as Pictured.

coupon

Reg. 29¢ Value - 200 Strand  
**TREE ICICLES**

**9¢** ADDITIONALS  
DURING  
SALE  
Ea. 15¢ EACH

Limit (1) Adults Only-Expires In 10 Days

10 DAY  
SALE  
Starts  
Now!

coupon

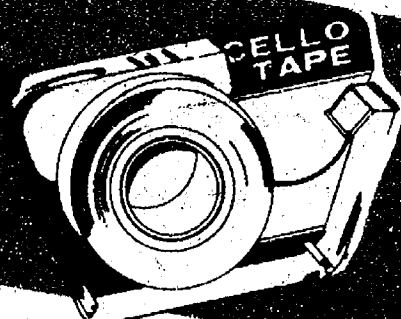

Reg. 49¢ Value - 1000' x 1/2"  
**LE PAGE CELLO  
TAPE**

**15¢**

With  
This  
Coupon  
ADDITIONALS DURING SALE 29¢  
Limit (1) Adults Only-Expires In 10 Days

coupon

Reg. \$2.95 Value - Miniature

**10 LITE XMAS TREE**

•Heavy Duty  
Wire  
•Heavy Duty  
Socket

**\$1.19**

Limit (1) Adults Only-Expires In 10 Days

coupon

Regular or Diet

**PEPSI-COLA**

**8** PAK **\$1.39**  
12 oz.

Limit (1) Adults Only-Expires In 10 Days

coupon

Double Flashing

**35 LITE TREE SET**

•Heavy Duty  
Socket  
•Heavy Duty  
Brass Prong  
Socket

**\$1.19**

Limit (1) Adults Only-Expires In 10 Days

coupon

COMPLETE SELECTION OF

**Russell Stover  
CANDIES  
FOR THE HOLIDAYS**

Limit (1) Adults Only-Expires In 10 Days

**8 FULL PAGES OF CHRISTMAS SPECIALS FOR EVERYONE!**



# everything for your CHRISTMAS TREE

Double Flasher-Weatherproof

## 50 LITE TREE SET

Pre-Tested Guaranteed to Light.  
If One Goes Out the rest remain Lit.  
SAFETY Features - Heavy Duty  
Wire, Heavy Duty Socket, Heavy  
Duty Brass Prong Plug

**\$1.77**

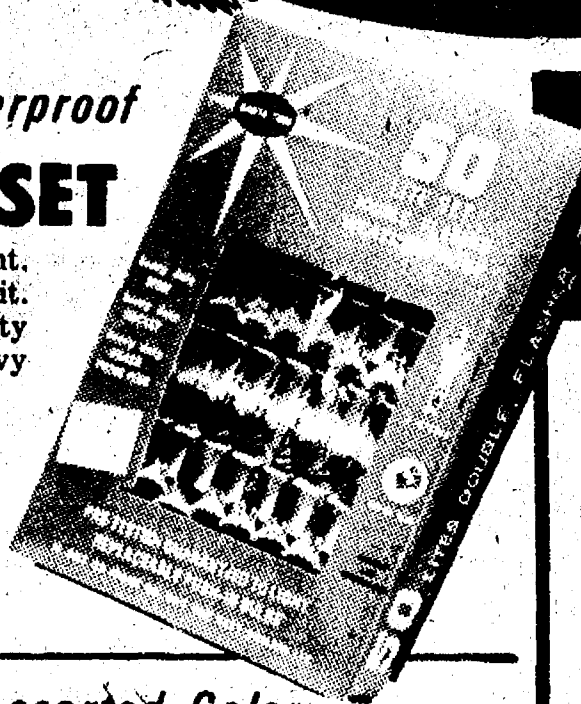

## Specials!

Reg. 59¢ Value

### CHRISTMAS TREE TAGS and SEALS

200  
COUNT

**29¢**

Reg. 29¢ Value

### XMAS SEALS **16¢**

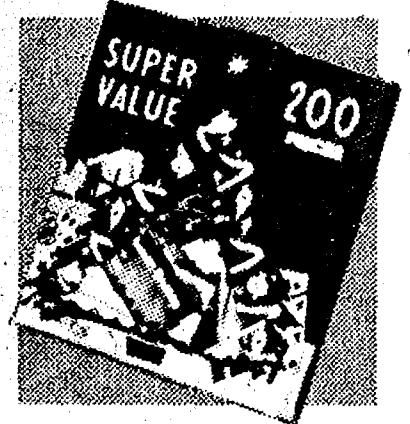

Metalic-Diamond

### 9 LITE TREE TOP

**\$1.66**

NO. 4116

10 LITE ANGEL  
TREE TOP **\$1.77**



Assorted Color

### 11 REEL CHRISTMAS RIBBON

150 Ft. (50 Yds.) Five 3/4"  
Wide-6-9/16" Wide Assorted  
Colors and Designs. Each  
Reel 13.64 Ft. Each.

**77¢**

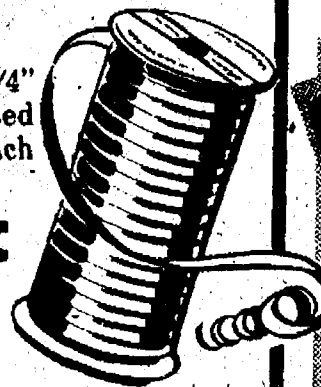

Brite-Star-75 Count

### ORNAMENTS HOOKS

HOLIDAY  
LOW PRICE **6¢** Pkg

Decorating-Reg. 39¢ Value  
CHRISTMAS GLITTER

SPECIAL  
LOW PRICE **29¢**



Reg. 49¢ Value

### CHRISTMAS STOCKINGS

Assorted Colors and Designs, Buy  
One For Each Child In The  
Household. Holiday Special Low  
Price.

Your  
Choice

**29¢** Ea.

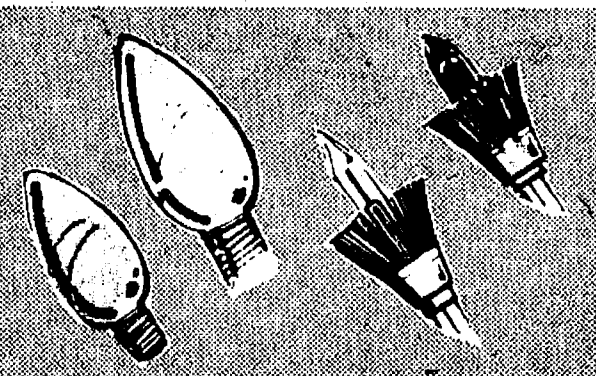

### CHRISTMAS TREE REPLACEMENT BULBS

C-7 1/2 INDOOR **5** IN PKG. **49¢**

HOLIDAY SPECIAL LOW PRICE

C-9 1/2 OUTDOOR **5** IN PKG. **69¢**

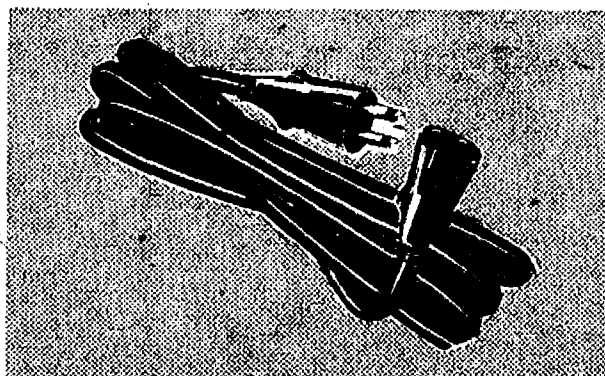

### U.L. Approved EXTENSION CORDS

Reg. 99¢ Value  
**6 FT. CORD 79¢**

Reg. \$1.19 Value  
**9 FT. CORD 99¢**

Reg. \$1.29 Value  
**12 FT. CORD \$1.09**

Reg. \$2.19 Value Heavy Duty  
**20 FT. CORD \$1.49**

### Regular Miniature REPLACEMENT BULBS

**5** IN PKG. **49¢**  
MINIATURE FLASHERS

**5** IN PKG. **75¢**

Reg. 88¢ Value-Blinking

SANTA LAPEL  
PIN with BATTERY  
NO. 4360

**55¢**

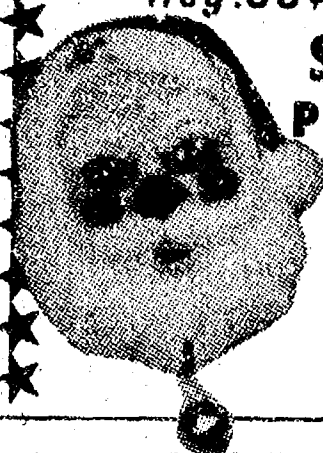

Reg. \$1.75 Value

### GLASS SANTA CANDLE

HOLIDAY  
SPECIAL  
LOW PRICE

**99¢**

### WATER SNOW SCENE

HOLIDAY  
SPECIAL

**29¢**

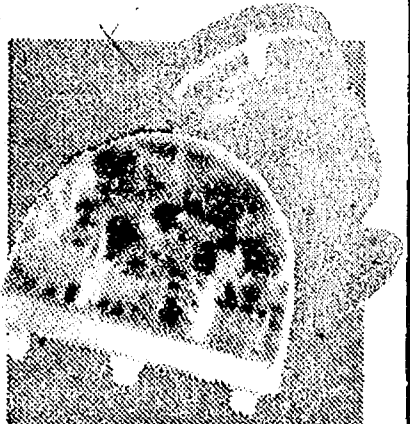

### Spray-On BLIZ SNOW SPRAY

Jumbo Flakes Spray On Trees,  
Doors, Windows, Mirrors and  
Decorations.

13oz.  
Aerosol  
Can

**66¢**



**BIG SAVINGS ON FLASHCUBES and MAGICUBES NOW!**



# Christmas SALE

## POINSETTA PARTY TABLEWARE

Reg. 59¢ Value

**NAPKINS**

**49¢**

Reg. 89¢ Value

**TABLE COVERS**

**78¢**

Reg. 69¢ Value

**9" PLATES**

**58¢**

ADDITIONAL ITEMS CUPS ETC. AVAILABLE

Reg. \$39.95 Value

**NORELCO 12cup  
COFFEE MAKER**

Drip Filter System makes The Best  
Coffee Ever. Brews 12 Full Cups

**\$28.88**

NO. HD5135

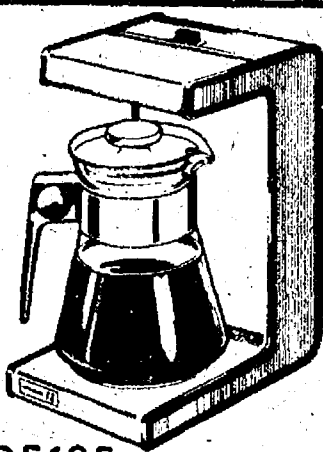

HOLIDAY SPECIAL LOW PRICE

**6 MUG and  
TREE STAND**

**\$2.33**

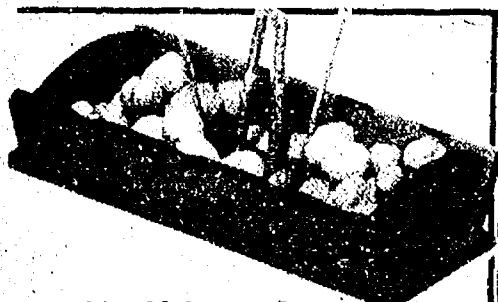
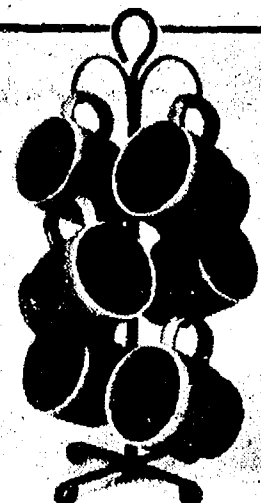

**Holiday Special  
NUT CRACKER  
& 4 PICKS**

**66¢**

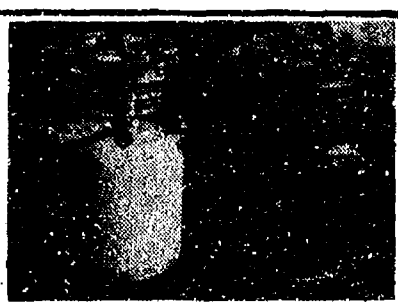

**Mason Jar  
SALT&PEPPER  
GIFT SET**

**66¢**

**KNIT SWEATER  
SANTA COASTERS**

**6 IN PKG. 79¢**



*Make Perfect Candy-The Easy Way*

**LORANN FLAVORING OILS**

YOUR CHOICE

For the holidays turn adventuresome. Cook or candy maker with exciting easy to follow recipes. A wide selection of Lorann Flavoring Oils, 29 delicious flavors to choose from.

**39¢**

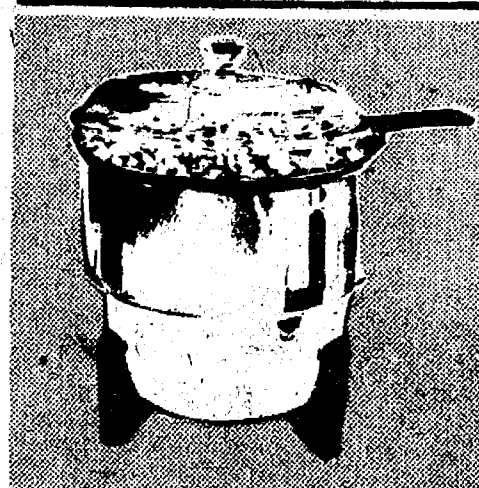

**Muncy-Supreme-3 Quart  
ELECTRIC CORNPOPPER**

It's an ideal gift as well as a favorite for those "at home" evenings with the family. Polished finish. Heat resistant glass cover. Handle stays cool. Complete with Cord.

**\$3.99** MODEL MP-3

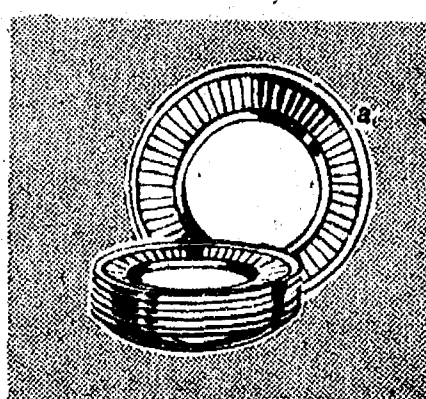

**9 Inch-White  
PAPER PLATES  
80 COUNT**

**69¢**



**100 Count-7oz.  
SOLO PLASTIC  
COLD CUPS**

**88¢**



**51-Count  
INSULATED HOT  
or COLD CUPS**

**39¢**



**Beautiful Rose Bud  
HURRICANE LAMP**

NO. 2200

**\$1.19**

HOLIDAY DISCOUNT

**FLORAL LAMP**

**SPECIAL LOW PRICE \$1.29**

**Reg. \$5.95 Value  
PINEAPPLE  
CANAPE STAND**

NO. 604

**\$3.55**

LOW PRICE

**Reg. \$4.95 Value  
CUTTING BOARD**

WITH KNIFE

**\$2.88**

NO. CB-502

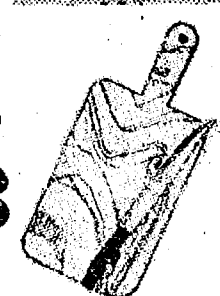

**Reg. 99¢ Value-Self Basting  
ROASTING BAGS**

Put Your Turkey Chicken or Roasts In Oven and Forget it. Holds Up to 25 lbs. 3 Large 22"x12"x7" Self Basting Aluminum Bags.

**3 IN PKG. 49¢**

**FLASHBULBS and FLASHCUBES FOR THE HOLIDAY'S**



Reg. \$2.00 Value-Solid Pack  
**CHRISTMAS CARDS**  
 ASSORTED STYLES

BOX OF 21 **89<sup>c</sup>**

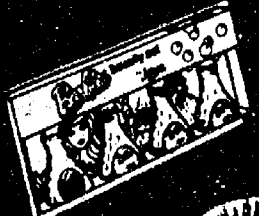
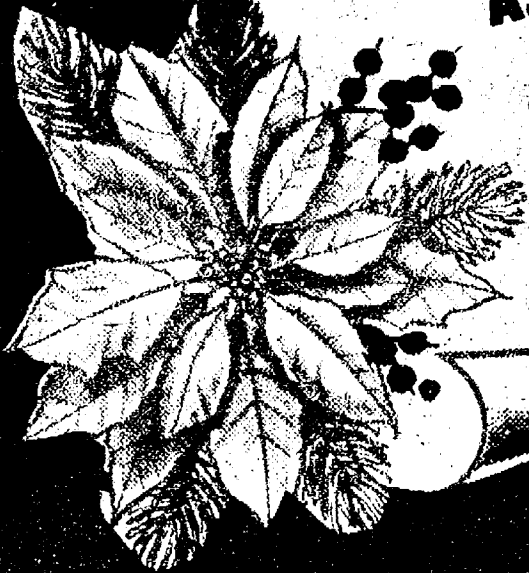

# CHRISTMAS SAVINGS

Regular or Foil  
**JUMBO GIFT WRAP**

Large Continuous rolls in Assorted patterns

**79<sup>c</sup>**

Regular or Foil-Assorted  
**XMAS GIFT WRAP**

5 Colorful Rolls in Assorted Patterns In Regular Paper or Foil.

**6 For 99<sup>c</sup>**

Brite Star-Multi-Color  
**TINSEL GARLAND**

Reg. \$2.00 Value

**99<sup>c</sup>**



**coupon**

Reg. 10¢ Value-Christmas

**STICK-ON BOWS**

Assorted Colors

**2<sup>c</sup>** Each

Limit (1). Adults Only-Expires In 10 Days

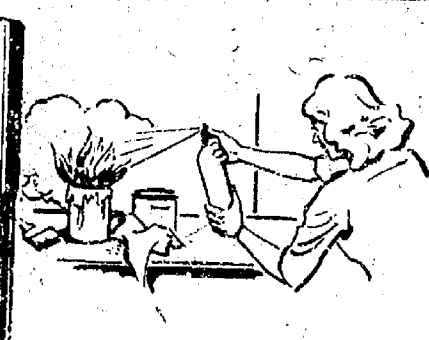

Freshen Your Home-Natures Own Fragrances

**SCENTED CANDLES**

by **PARAGON**

7 assorted colors and fragrances to choose from. Bayberry, cinnamon, sandalwood, lilac, jasmine or strawberry. Your choice...

**13<sup>c</sup>**

HOLIDAY SPECIAL

**HOBNAIL GLASS HOLDERS FOR ABOVE CANDLES**

HOLIDAY SPECIAL

**38<sup>c</sup>**

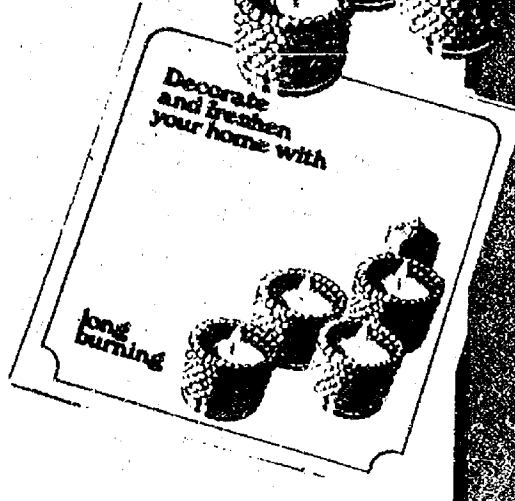

**MANY OTHER ITEMS ON SALE THROUGHOUT OUR STORE!**



# Christmas

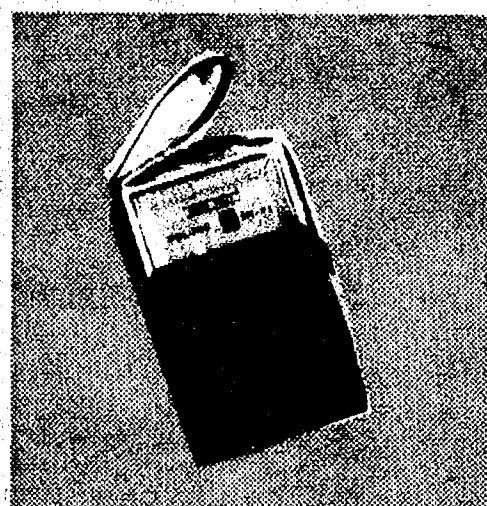

Reg. \$6.95 Value

## AM POCKET RADIO

Powerful reception Easy to Carry, Complete With Earplug For Private Listening Battery and Carrying Case.

**\$3.66**  
NO. AV120

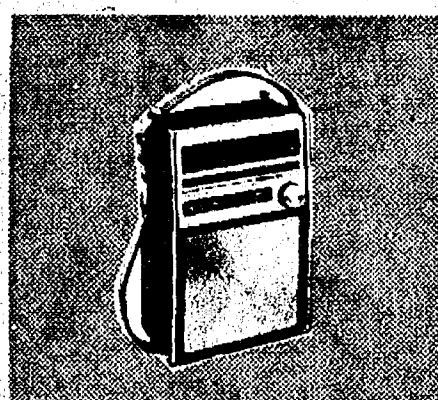

Reg. \$10.95 Value

## AM/FM POCKET RADIO

Perfect Gift item for Any Member of Your Family Drift Free reception, Comes with Earplug Battery and Case.

**\$7.79**  
NO. AV210

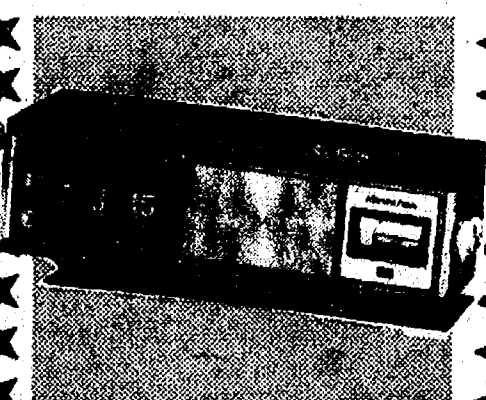

Reg. \$34.95 Value

## DIGITAL CLOCK RADIO

Alpha numeric readout. Play AM or FM programs. Fall asleep by music, wake up by music. - Easy to set time adjustment. A/C power cord

**\$29.66**  
NO. 3453

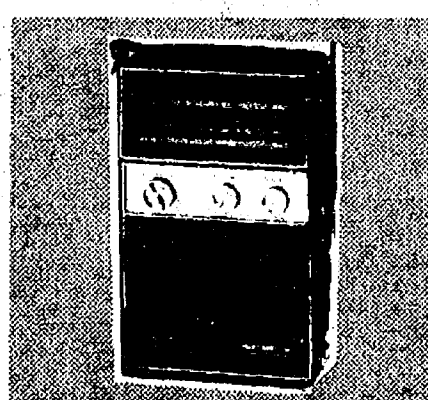

## MULTI-BAND AC/DC-BATTERY PORTABLE RADIO

Delux FM/AM HiLow Police Plus instant Push button Weather. Built in Cord. Includes Antenna earphone and Batteries.

**\$17.88**  
NO. 2323

## ELECTRONIC DISCOUNTS

Solid State Trophy

## FOOTBALL or BASKETBALL TRANSISTOR RADIOS

Novel Transistorized portable radio Designed For Giving includes 9 Volt Battery and earplug.

Your Choice **\$7.99** Ea.



Reg. \$24.95

## SHARP CALCULATORS

8 Digit Large read out with Floating Decimal and percent Key. Constant Multiplication and Division. 5 Year Parts & Labor Warranty.



**\$13.44**  
MODEL NO. EL8005

Reg. \$29.95 Value

## SHARP CALCULATOR

8 Digit Memory Unit Case Included Free. Floating Decimal Memory register. Chain Division & Multiplication.

**\$14.99** NO. 8011

HOLIDAY SPECIAL LOW PRICE

Reg. \$4.69 Value

## WESTCLOX BOLD II ELECTRIC ALARM

**\$2.39**

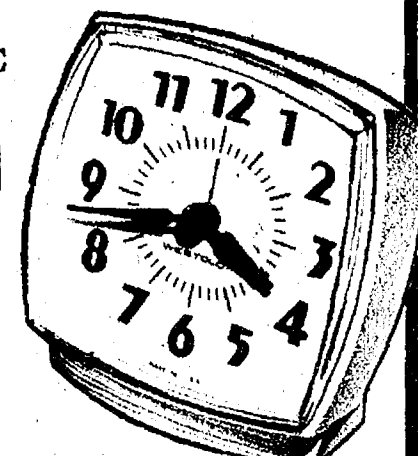

Reg. \$6.00 Value-60 Minute

## SCOTCH CASSETTE TAPES

HOLIDAY SPECIAL 2 IN PKG. **2.99**



## EVEREADY BATTERIES

SIZE C SIZE D PENLIGHT  
Reg. 2 for 80¢ Reg. 2 for 80¢ Reg. 2 for 66¢

**2 for 49¢ 2 for 49¢ 2 for 39¢**



Reg. 2 for \$1.38 Value

EVEREADY 9 VOLT TRANSISTOR BATTERIES **2 for 89¢**

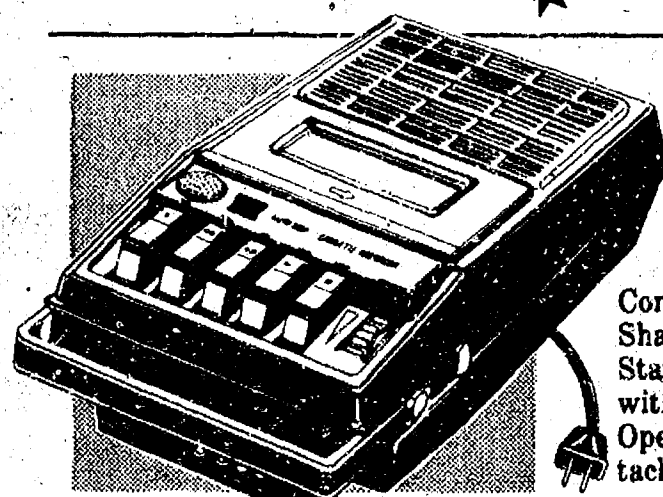

MODEL NO. RD481

## SHARP CASSETTE TAPE RECORDER

Compact, but very rich. The Sharp AC/DC Portable Solid State Cassette was Designed with You In Mind. AC/DC Operation with earphone attachment.

**\$29.99**

Reg. \$15.95 Value

## WALKIE TALKIE SET

HOLIDAY SPECIAL LOW PRICE

Solid State Transistorized Call Buzzer, tone Alert Volume Control, Telescopic Antennas, Batteries & Wrist Strap.

**\$9.88**

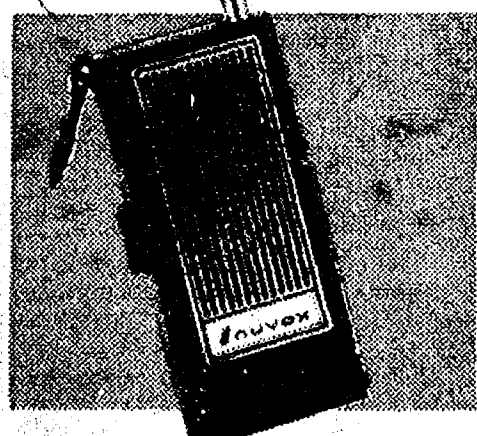

**HOLIDAY SALE ON ALL KODAK and POLAROID FILM- SAVE!**



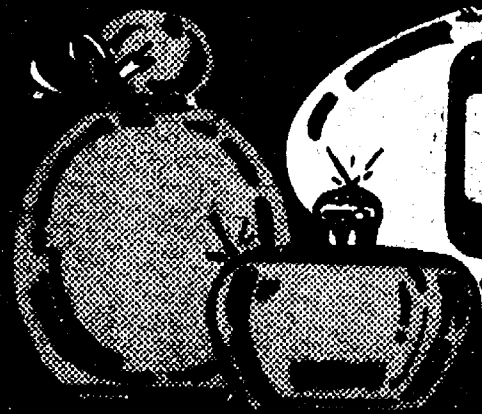

# GIFT

## TOILETRIES

## & PER

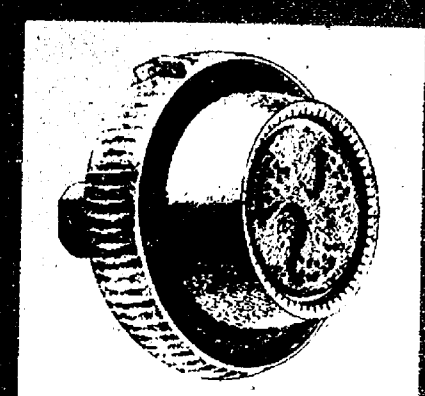
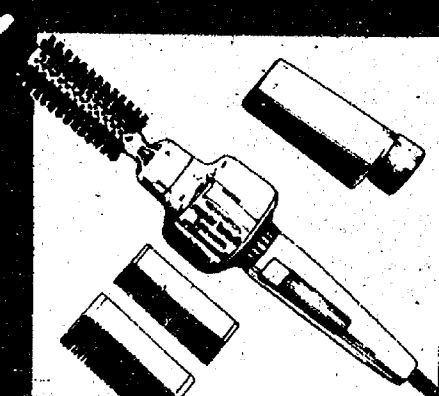
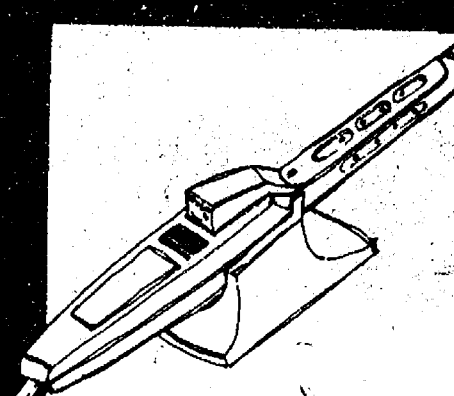
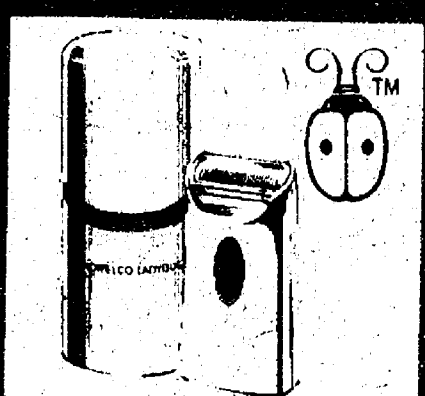
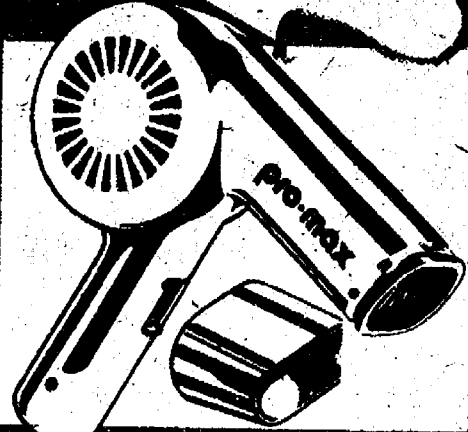

Reg. 99¢ Value - New!

**BIC PANTY HOSE**

In Assorted SIZES and shades. As Seen On T.V. Suntan Coffee Taupe or Nude.

**59¢**



Reg. \$4.00 Value - Yardley

**YOU'RE THE FIRE LIQUID COLOGNE**

2oz. SIZE

**\$2.77**

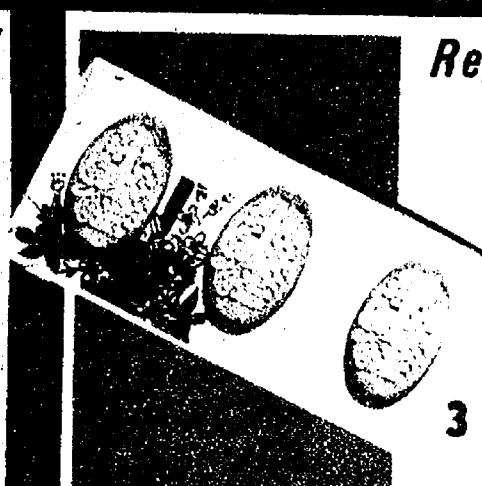

Reg. \$3.00

**Old Spice**

Yc  
La  
ba  
Vi

3 BA

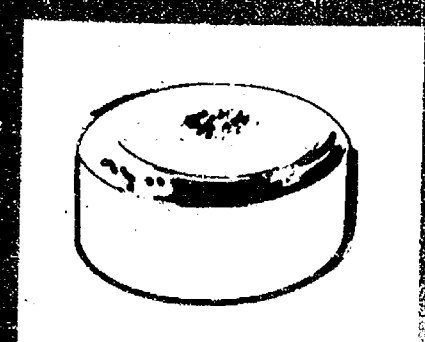
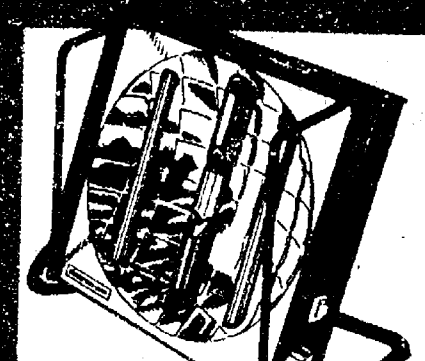

Reg. \$4.50 Value

**TWEED**

**BATH POWDER**

HOLIDAY SPECIAL

**\$3.57**

**BIG SELECTION OF TIMEX WATCHES FOR EVERY MEMBER of the F**



# Make it a Bright Christmas for HIM

Reg. \$22.99 Value - Gillette

## HOT SHAVE SYSTEM

Heats and dispenses hot moist aerosol shave cream. Warmth and wetness of lather softens whiskers for easy shaving. Packaged with Trac II razor and Foamy shave cream.

**\$15<sup>67</sup>**

NO. GSM3



Reg. \$1.49 Value

## BIC BUTANE DISPOSABLE LIGHTER

BUY SEVERAL

**77<sup>c</sup>**



## Christmas Special NORELCO TRIPLEHEADER ROATORY RAZOR

**\$33<sup>29</sup>**

NO. HP1121

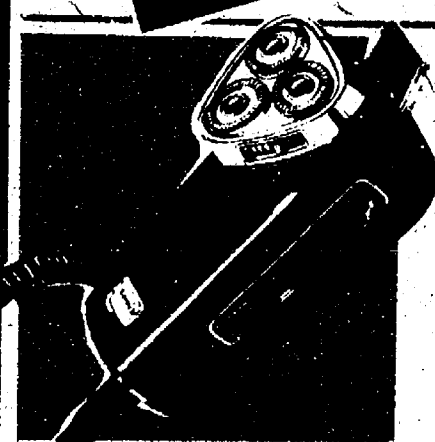

Reg. \$39.95 Value - Instamatic

## KODAK 608 TELE-OUTFIT

New! Kodak Tele-Instamatic with Built In regular and Telescopic Lens Select either In an Instant.

**\$31<sup>24</sup>**



Reg. \$6.50 Value - Travel Case

## OLD SPICE GIFT SET

Vinyl Travel Kit Consists of 4 oz. Deodorant Spray, 4 1/2 oz. After Shave Lotion and 6 oz. Shave Cream.

**\$4<sup>88</sup>**

NO. 3331



Reg. \$5.50 Value - Yardley

## English SOAP

Our choice of Old English Scented, Old English Herbs, Red Roses or April Showers.

**\$2<sup>47</sup>**

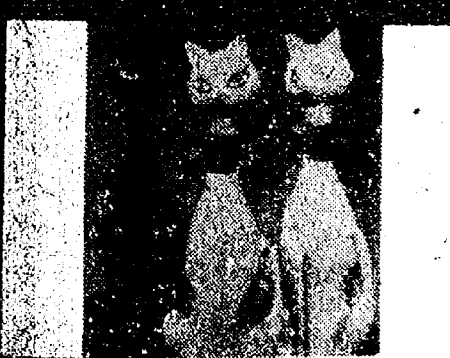

## Reg. \$24.95 Value POLAROID SUPER SHOOTER with FREE \$5.00 CASE

**\$21<sup>96</sup>**

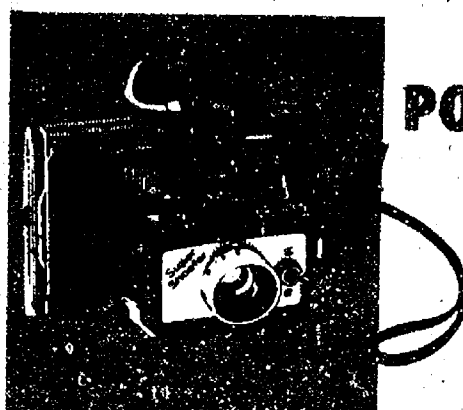

Reg. \$3.95 Value

## PARKER PARTNER SET PEN & PENCIL SET

**\$2<sup>44</sup>**



Reg. \$3.00 Value

## MENNEN FIRE PLUG AFTER SHAVE

7oz. SIZE **\$2<sup>17</sup>**



Reg. \$7.00 Value

## BRUT AFTER SHAVE 3.2oz. SIZE

**\$4<sup>87</sup>**



Reg. \$4.50 Value

## JADE EAST AFTER SHAVE 4oz. SIZE

**\$3<sup>07</sup>**



Reg. \$11.00 Value - Assorted

## AMITY MEN'S WALLETS

Wow! What a value In Time For Christmas Amity Quality At A Sensational Below 60% Special Offer!

**\$4<sup>87</sup>**

NO. 185



## Reg. \$4.95 Value Zippo or Scripto VIB-LIGHTERS

HOLIDAY DISCOUNT

**\$2<sup>99</sup>**

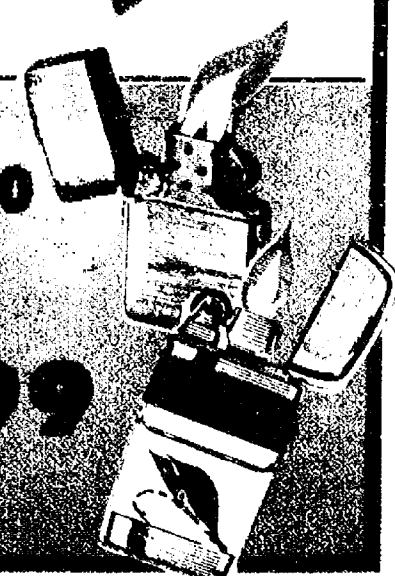

FAMILY!



# COMPLETE PRESCRIPTION & HEALTH CARE CENTER!

We Fill All Union Co-op Prescriptions - No Waiting Fast Complete Service

**coupon**



Reg. \$1.59 Value-4oz. VICKS

**FORMULA 44  
COUGH SYRUP**

With  
This  
Coupon

**97¢**

Limit (1) Adults Only-Expires In 10 Days

*Clip & Save*

**VALUABLE  
COUPONS**

**coupon**

Reg. 91¢ Value-25 Count

**ALKA-SELTZER  
TABLETS**



**59¢**

Limit (1) Adults Only-Expires In 10 Days

**coupon**

National 12oz.

**MALDROXAL  
ANTACID LIQUID**



**87¢**

Limit (1) Adults Only-Expires In 10 Days

**coupon**

**L'OREAL  
FROSTING  
KIT**



Reg. \$6.50/\$4.99

**L'OREAL  
FROSTING KIT**

HOLIDAY SPECIAL LOW PRICE

**\$3<sup>17</sup>**

Limit (1) Adults Only-Expires In 10 Days

**coupon**

Reg. \$1.36 Value-1.5oz.

**RIGHT GUARD  
ROLL-ON ANTI-PERSPIRANT**

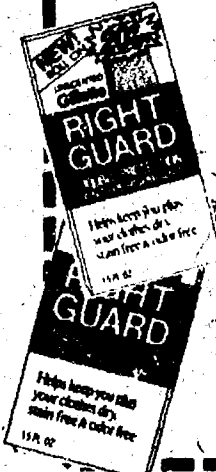

Scented  
or  
Unscented

**67¢**

Limit (1) Adults Only-Expires In 10 Days

**coupon**

Reg. \$2.25 Value-20'S

**CONTAC  
COLD CAPSULES**



With  
This  
Coupon

**\$1<sup>89</sup>**

Limit (1) Adults Only-Expires In 10 Days

**coupon**

Reg. \$2.25 Value-8oz.

**VO-5 Non Aerosol  
HAIR SPRAY**



With  
This  
Coupon

**77¢**

Limit (1) Adults Only-Expires In 10 Days

**coupon**

Reg. \$1.40 Value-100'S

**BAYER ASPIRIN  
TABLETS**



With  
This  
Coupon

**97¢**

Limit (1) Adults Only-Expires In 10 Days

**coupon**



Reg. \$2.95 Value

**L'OREAL  
PREFERENCE  
HAIR COLOR KIT**

**\$1<sup>87</sup>**

Limit (1) Adults Only-Expires In 10 Days

**coupon**

Reg. \$1.29 Value- 1/3 oz.

**BINACA  
BREATH SPRAY**

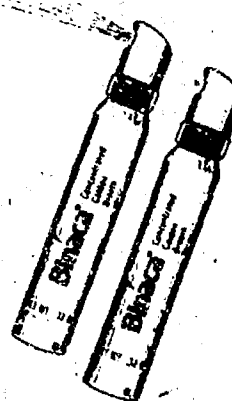

With  
This  
Coupon

**92¢**

Limit (1) Adults Only-Expires In 10 Days

**coupon**

Reg. \$2.41 Value-Reg. or Super

**PLAYTEX  
DEODORANT**



With  
This  
Coupon

**\$1<sup>57</sup>**

30'S

Limit (1) Adults Only-Expires In 10 Days

**coupon**

Reg. \$1.79 Value-45'S

**LISTERINE  
THROAT LOZENGES**



Reg. or  
Lemon Mint

**\$1<sup>17</sup>**

Limit (1) Adults Only-Expires In 10 Days